

NOTES:  
1. SEE P.O.X. SERIES FOR GENERAL NOTES, SCHEDULES, AND DETAILS.



**ZPA**  
**POOLE & POOLE ARCHITECTURE**  
3736 Winterfield Road, Suite 102  
Midlothian, Virginia 23113  
Telephone 804.275.0215  
www.zpa.net

Project: 1928  
CADD File:  
Drawn By: NT  
Checked By: BE

Permit Release:  
May 19, 2020  
Construction Release Set:  
May 19, 2020

Revisions

No.	Date	Description
1	03/19/21	Owner Comments

ASI / RFI Revisions

No.	Date	Description
-----	------	-------------

© 2019 Poole & Poole Architecture, LLC  
Design and specifications are the property of Poole & Poole Architecture, LLC and shall not be used for any other project without the written consent of Poole & Poole Architecture, LLC.



**Borough 33**  
an Apartment Community by  
33 Broad MF, LLC  
in Chattanooga, Tennessee

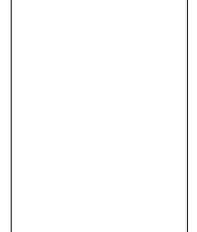

Drawing Title:  
Fitness  
Plumbing

**P6.3**

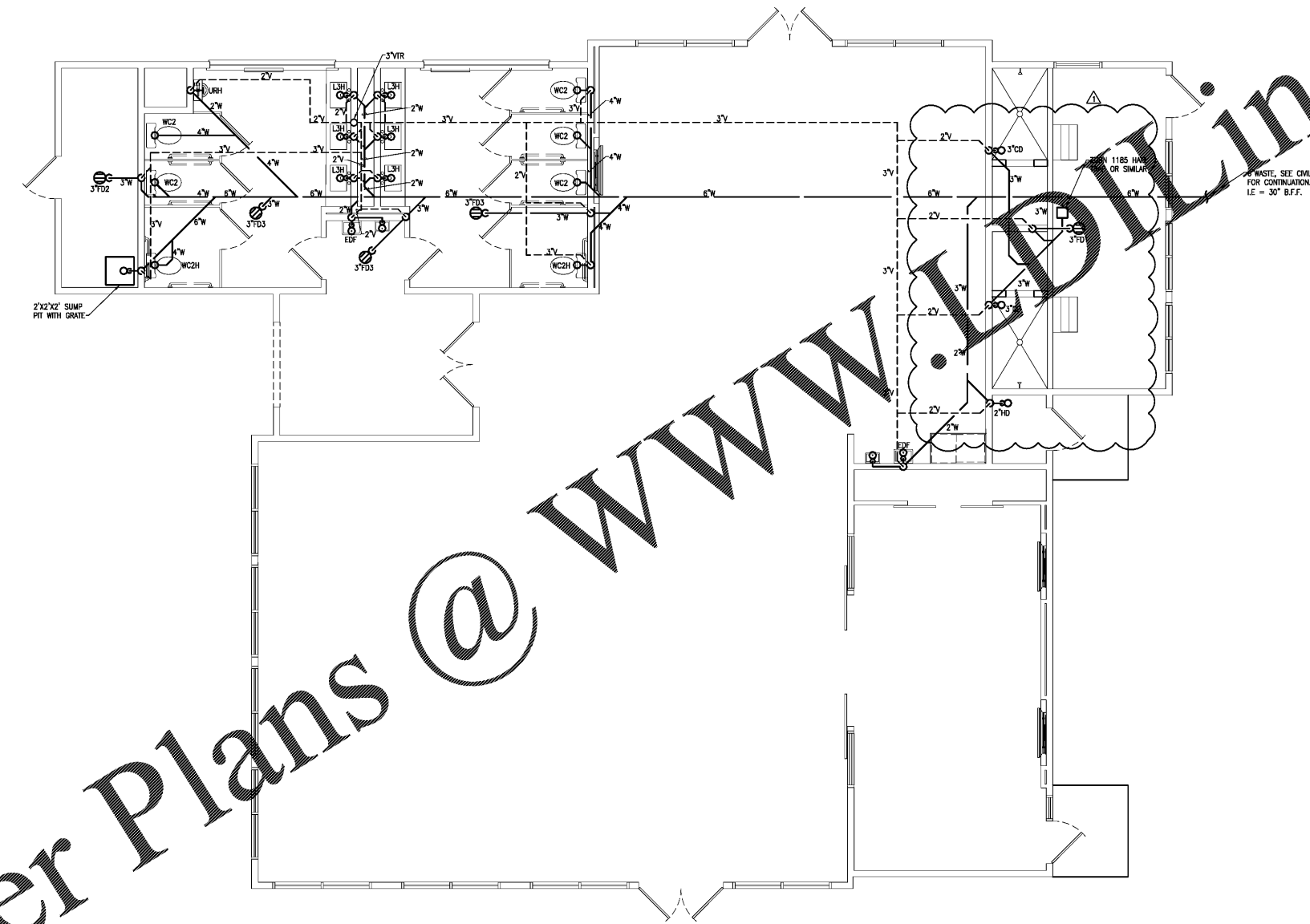

Order Plans @ [www.LDOnline.com](http://www.LDOnline.com)

1 Fitness - S.W. & V  
Scale: 1/4" = 1'-0"

REVISIONS