



ZPA
POOLE & POOLE ARCHITECTURE
 3736 Winterfield Road, Suite 102
 Midlothian, Virginia 23113
 Telephone 804.225.0215
 www.zpa.net

Project: 1928
 CADD File:
 Drawn By: NT
 Checked By: CB

Permit Release:
 May 15, 2020
 Construction Release Set:
 May 15, 2020

Revisions
 No. Date Description
 1 03/19/21 Owner Comments

ASI / RFI Revisions
 No. Date Description

© 2019 Poole & Poole Architecture, LLC
 Drawings and specifications are the property of Poole & Poole Architecture, LLC and shall not be used or reproduced in whole or in part without the prior written consent of Poole & Poole Architecture, LLC.



Borough 33
 an Apartment Community by
 33 Broad MF, LLC
 in Chattanooga, Tennessee

Drawing Title:
 Clubhouse
 Building Plan - HVAC

M6.1

ISSUED FOR CONSTRUCTION

Order Plans @ www.wldline.com

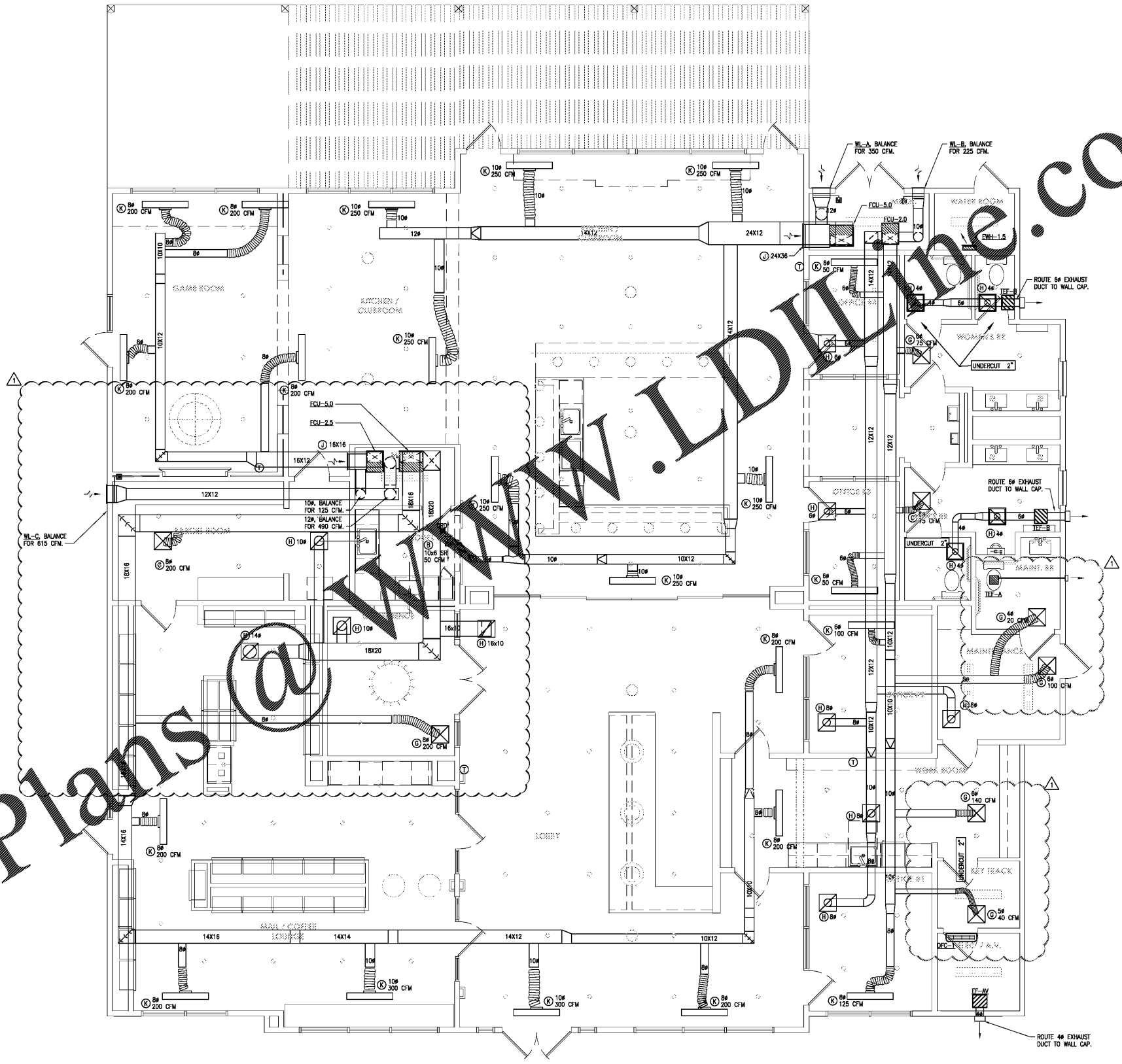

1 Clubhouse - HVAC
 Scale: 1/4" = 1'-0"