

NATURAL VENTILATION CALCULATIONS BASED ON NCMC SECTION 402.2			
AREA TYPE	AREA (SF)	REQD. OPERABLE OPENING AREA 4% OF FLOOR (SF)	ACTUAL OPERABLE OPENING AREA (SF)
KITCHEN/LIVING	291	12	40

NATURAL VENTILATION CALCULATIONS BASED ON NCMC SECTION 402.2			
AREA TYPE	AREA (SF)	REQD. OPERABLE OPENING AREA 4% OF FLOOR (SF)	ACTUAL OPERABLE OPENING AREA (SF)
KITCHEN/LIVING	310	12	40
BEDROOM 1	103	4	40

NATURAL VENTILATION CALCULATIONS BASED ON NCMC SECTION 402.2			
AREA TYPE	AREA (SF)	REQD. OPERABLE OPENING AREA 4% OF FLOOR (SF)	ACTUAL OPERABLE OPENING AREA (SF)
KITCHEN/LIVING	332	13	48
BEDROOM 1	103	4	48

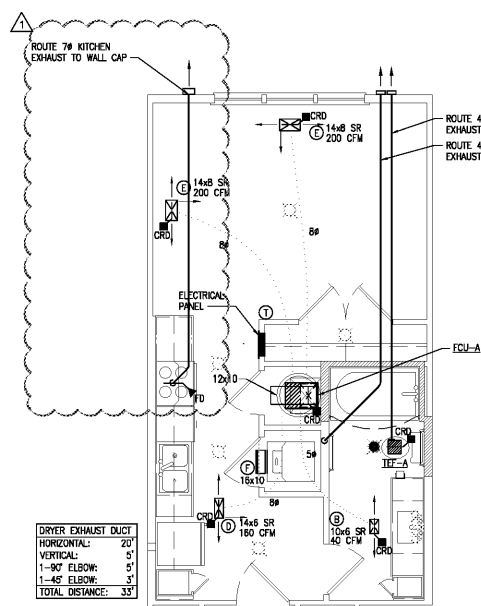

1 Unit S1 - HVAC
Scale: 1/4" = 1'-0"

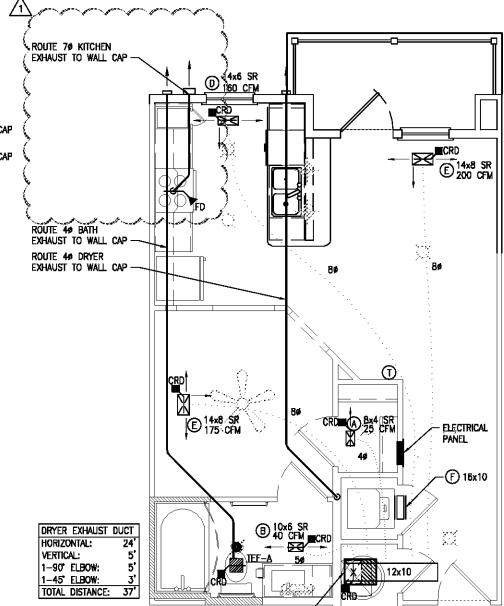

2 Unit A1 - HVAC
Scale: 1/4" = 1'-0"

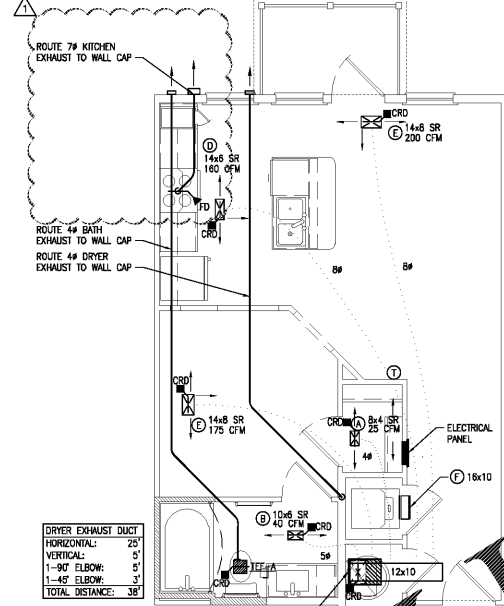

3 Unit A1-ALT 1 - HVAC
Scale: 1/4" = 1'-0"

NATURAL VENTILATION CALCULATIONS BASED ON NCMC SECTION 402.2			
AREA TYPE	AREA (SF)	REQD. OPERABLE OPENING AREA 4% OF FLOOR (SF)	ACTUAL OPERABLE OPENING AREA (SF)
KITCHEN/LIVING	332	13	32
BEDROOM 1	103	4	16

NATURAL VENTILATION CALCULATIONS BASED ON NCMC SECTION 402.2			
AREA TYPE	AREA (SF)	REQD. OPERABLE OPENING AREA 4% OF FLOOR (SF)	ACTUAL OPERABLE OPENING AREA (SF)
KITCHEN/LIVING	295	12	32
BEDROOM 1	132	5	16

NATURAL VENTILATION CALCULATIONS BASED ON NCMC SECTION 402.2			
AREA TYPE	AREA (SF)	REQD. OPERABLE OPENING AREA 4% OF FLOOR (SF)	ACTUAL OPERABLE OPENING AREA (SF)
KITCHEN/LIVING	316	13	32
BEDROOM 1	132	5	16

NATURAL VENTILATION CALCULATIONS BASED ON NCMC SECTION 402.2			
AREA TYPE	AREA (SF)	REQD. OPERABLE OPENING AREA 4% OF FLOOR (SF)	ACTUAL OPERABLE OPENING AREA (SF)
KITCHEN/LIVING	316	13	32
BEDROOM 1	132	5	16

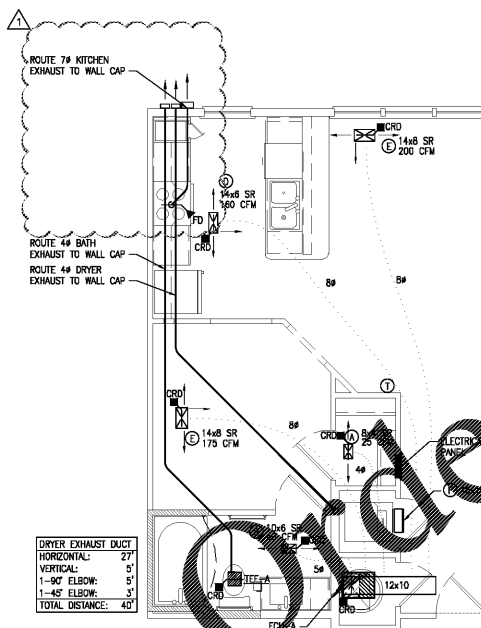

4 Unit A1-Alt 2 - HVAC
Scale: 1/4" = 1'-0"

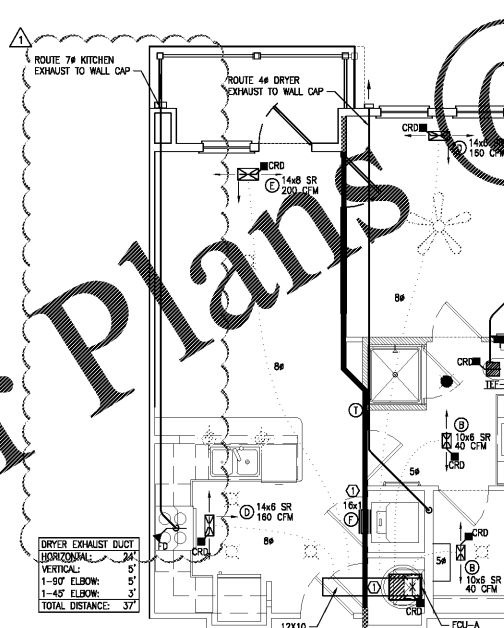

5 Unit A2 - HVAC
Scale: 1/4" = 1'-0"

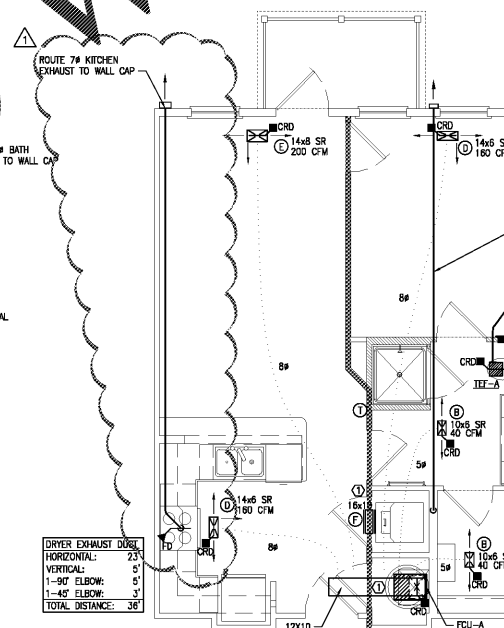

6 Unit A2-ALT 1 - HVAC
Scale: 1/4" = 1'-0"

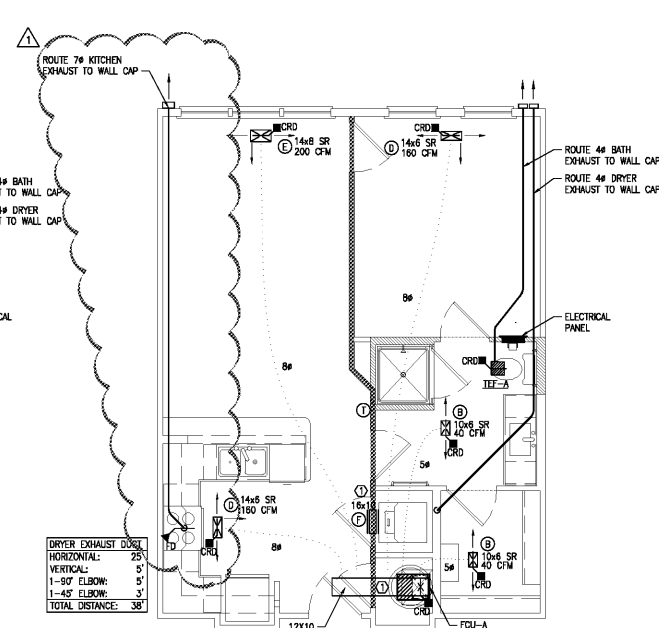

7 Unit A2-ALT 2 - HVAC
Scale: 1/4" = 1'-0"

- NOTES:
- DUCTWORK SHALL BE ROUTED BETWEEN 18" DEEP OPEN WEB ROOF TRUSSES AT 24" O.C. (UNLESS NOTED OTHERWISE) RUNNING PARALLEL TO THE EXTERIOR WALL.
 - CONDENSING UNITS SHALL BE MOUNTED ON THE ROOF. COORDINATE EXACT LOCATIONS WITH ARCHITECT.
 - ALL CONDENSING UNITS SHALL HAVE THE FOLLOWING MINIMUM CLEARANCES, OR AS SPECIFIED BY MANUFACTURER:
 - A. 12 IN. FROM BUILDING
 - B. 30 IN. FROM CONDENSING UNIT ON OPPOSITE SIDE FROM BUILDING
 - C. 24 IN. FROM CONDENSING UNITS ON TWO REMAINING SIDES
 - SEE "HVAC GENERAL NOTES" FOR DRYER EXHAUST.
 - EXHAUST AND DRYER WALL CAPS SHALL HAVE BACK DRAFT DAMPERS.
 - PROVIDE HOODED BATH/DRYER CAPS. DO NOT PROVIDE WIRE MESH OR SCREEN ON DRYER VENT CAP.
 - FCU CONDENSATE SHALL BE ROUTED TO DRAIN IN MECHANICAL CLOSET ON THE BOTTOM FLOOR. COORDINATE WITH PLUMBING.
 - DRYER VENT SHALL TURN DOWN IN WALL AT DRYER AND TERMINATE AT DRYER BOX. SEE DETAIL.
 - TRANSFER GRILLES SHALL BE PROVIDED ABOVE LAUNDRY ROOM DOORS AS SHOWN. LAUNDRY ROOM DOORS ARE SOLID AND NOT GLAZED. PROVIDE A GRILLE ON BOTH (2) SIDES OF WALL. CENTER GRILLE ABOVE DOOR. SEE DETAIL FOR SIZE.
 - RETURN AIR SHALL BE THRU LOUVER DOOR AT MECHANICAL CLOSET. SEE DETAIL.
 - MAINTAIN 6" MIN. BETWEEN TAKE OFF'S MAIN TRUNK DUCT. NO TAKE OFF SHALL BE LOCATED WITHIN 5' OF START OF END TRUNK DUCT.
 - A DUCT TEST SHALL BE PERFORMED ON ALL APARTMENT UNITS TO MEASURE DUCT LEAKAGE. THE MAXIMUM ALLOWABLE DUCT LEAKAGE IS 4 CFM PER 100 S.F. (40). THIS TESTING SHALL BE DONE WHILE THE DUCTWORK IS STILL ACCESSIBLE, BEFORE THE CEILING IS INSTALLED.
 - CELLULOSIC FIBER INSULATION SHALL BE PROVIDED AT EACH PENETRATION.
 - PROVIDE 1" UNDERCUT OF ALL BEDROOM DOORS.
 - PROVIDE 1" UNDERCUT OF ALL LAUNDRY ROOM DOORS.
- KEY NOTES:
- COORDINATE WITH STRUCTURAL ENGINEER FOR PENETRATION IN THIS AREAS. PROVIDE BOX OUT.



Project: 1928
CADD File:
Drawn By: NT
Checked By: CB
Permit Release:
May 15, 2020
Construction Release Set:
May 15, 2020
Revisions
No. Date Description
1 03/19/21 Owner Comments

ASI / RFI Revisions
No. Date Description

Borough 33
an Apartment Community by
33 Broad MF, LLC
in Chattanooga, Tennessee

PHILLIP S. GRADNICK
ENGINEERING, P.C.
1118 W. Broad Street
Chattanooga, TN 37403
Phone: 423.263.1111
Fax: 423.263.1112
www.gradnick.com

Drawing Title:
Unit Plan
M1.1
ISSUED FOR CONSTRUCTION