

NOTE:  
REFER TO ID SET FOR  
ADDITIONAL INFORMATION ON  
INTERIOR ELEVATIONS.

**ZPA**  
POOLE & POOLE ARCHITECTURE  
3736 Winterfield Road, Suite 102  
Midlothian, Virginia 23113  
Telephone 804.275.0215  
www.zpa.net

Project: 1928.00  
CADD File: MSAM  
Drawn By: NVK  
Checked By: SGS  
Permit Release:  
May 15, 2020  
Construction Release Set:  
May 15, 2020

Revisions	No.	Date	Description	Owner Comments
1	03/19/21			

ASI / RFI Revisions  
No. Date Description

© 2019 Poole & Poole Architecture, LLC  
Drawings and specifications are not to be relied upon without the  
consent of Poole & Poole Architecture, LLC and shall not  
be used for any other project without the written  
consent of Poole & Poole  
Architecture, LLC.

**Borough 33**  
an Apartment Community by  
33 Broad MF, LLC  
in Chattanooga, Tennessee

Drawing Title:  
Clubhouse Interior  
Elevations

**A6.1f**

ISSUED FOR CONSTRUCTION

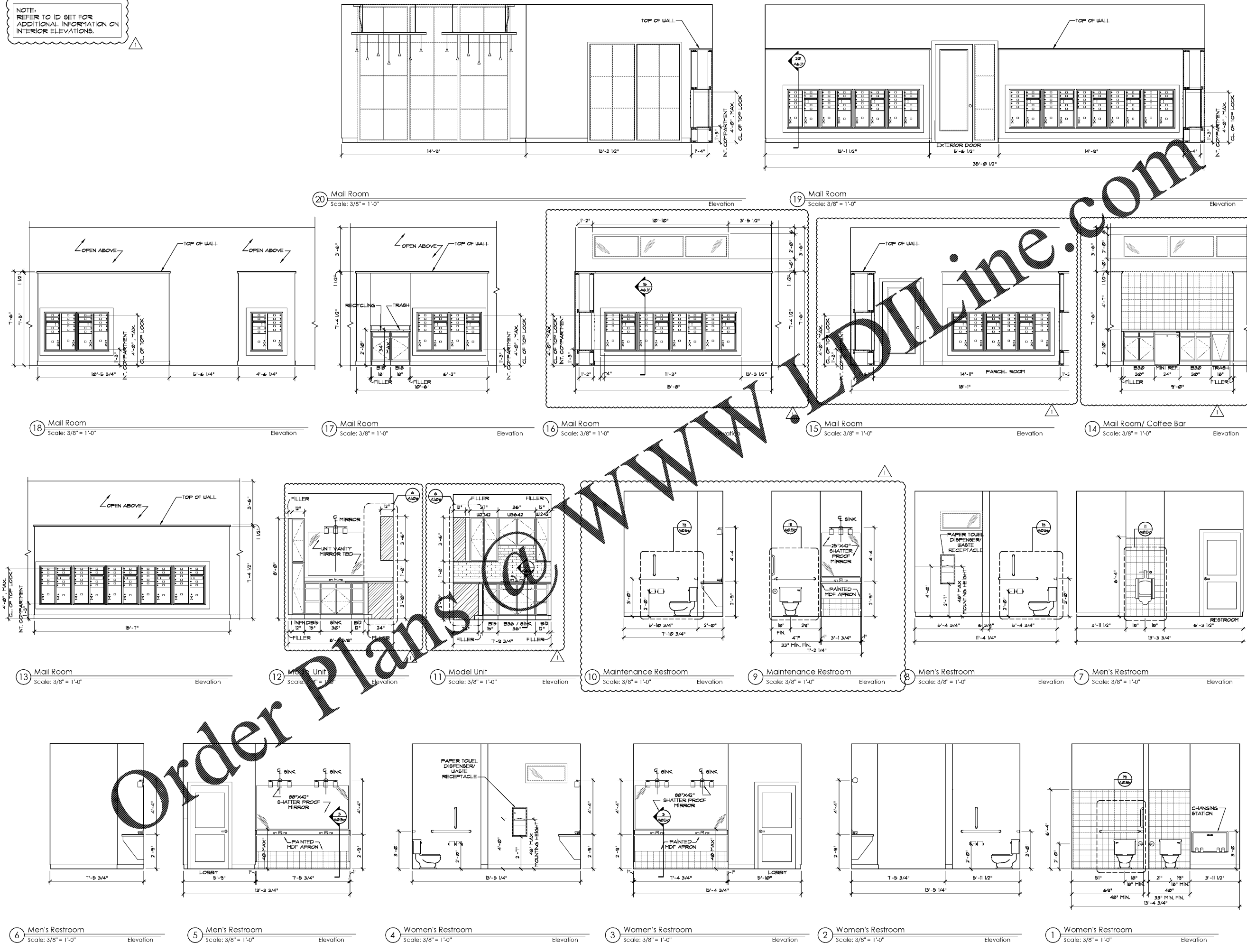

Order Plans @ WWW.LDLINE.COM