

WALL LEGEND

| Detail Mark | Symbol | Description | Fire Rating | System | Sound Rating | Sound Test | Thickness (Finishes) | Detail Number |
|-------------|--------|-----------------------------------|-------------|---------|--------------|---------------------|----------------------|---------------|
| A | | Tanoml Wall | 1 | WP-3370 | 56 STC | OCF 448 1967 | 9-1/4" / 11-1/4" | 7/A0.2a |
| B | | Corridor Wall | 1 | WP-3242 | 52 STC | NRCC TL93-118. 3-98 | 5-3/8" / 7-3/8" | 6/A0.2a |
| C | | Exterior Bearing Wall | 1 | U-356 | N/A | N/A | VARIES | 4/A0.2a |
| D | | Interior Bearing Wall | 1 | WP-3605 | 30-34 STC | OR 64-6. 2-4-64 | 4-7/8" | 1/A0.2a |
| E | | Elevator Shaft Wall | 2 | U-905 | 44-48 STC | N/A | 8" | 8/A0.2a |
| F | | Stair Shaft Wall | 2 | WP-4136 | 40-44 STC | NGC 2363. 4-1-70 | 6" / 8" / 9-3/4" | 5/A0.2a |
| G | | Area Separation / Horizontal Exit | 2 | U-336 | N/A | N/A | 12-1/4" / 16-1/8" | 2/A0.2a |

Notes:
 1. Wall types are noted on the partial plans for each enlarged area.
 2. Elevator shaft wall (Wall Type E) when adjacent to a unit will have an additional 2x4 wall with 1 layer of 5/8" gyp. bd. and R-13 Batt insulation providing an STC rating of 78 at final common wall.
 3. Walls, partitions, and floor/ceiling assemblies separating dwelling units from each other or from public or service areas shall have a minimum STC rating of 50 per IBC Section 1207.2. Floor/ceiling assemblies separating dwelling units from each other or from public or service areas shall have a minimum IIC rating of 50 per IBC Section 1207.3.

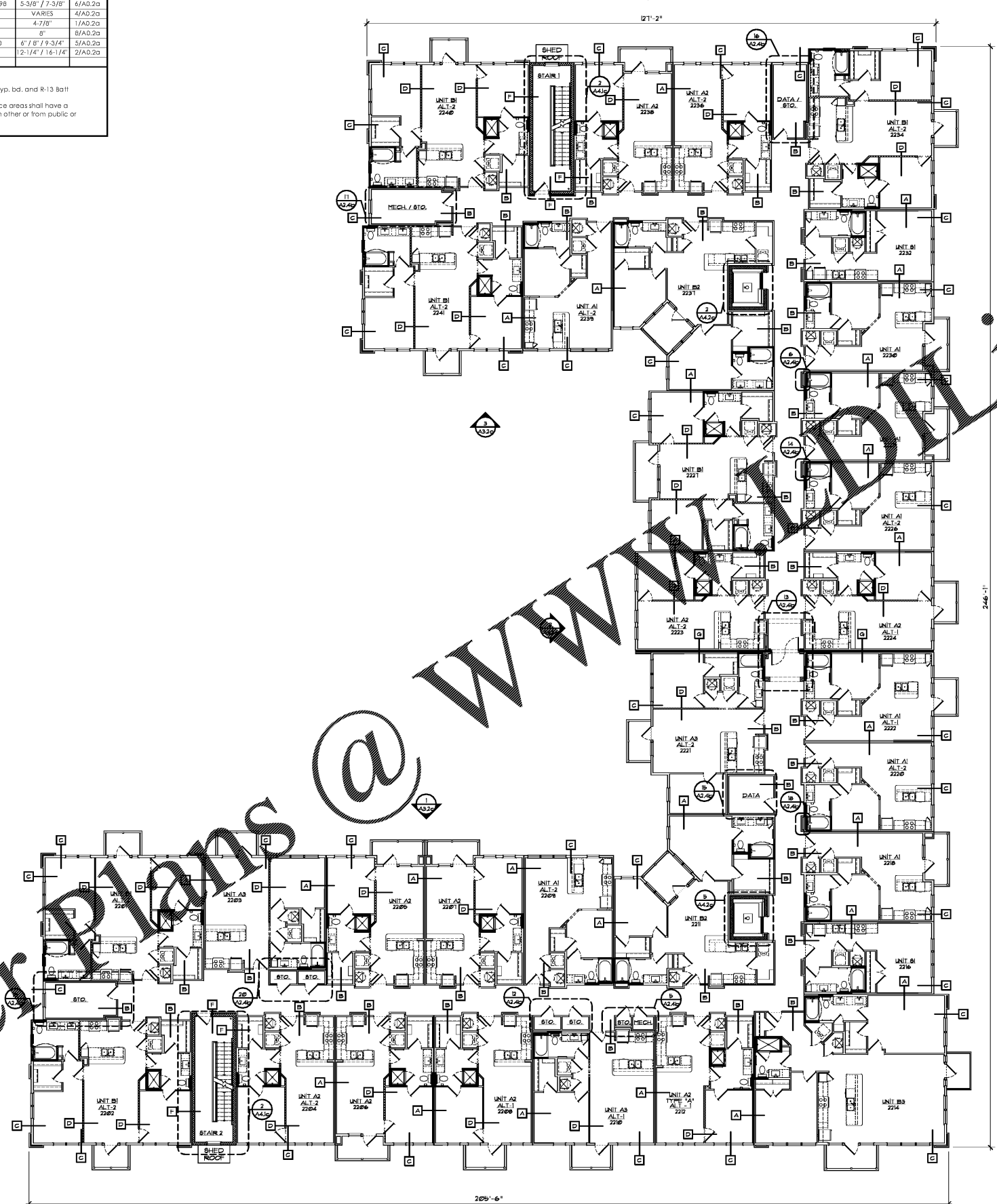

1 Building 2 - Second Level
 Scale: 3/32" = 1'-0"

Seal

May 15, 2020

ZPA
POOLE & POOLE ARCHITECTURE
 3736 Winterfield Road, Suite 102
 Midlothian, Virginia 23113
 Telephone 804.275.0215
 www.zpa.net

Project: 1928.00
 CADD File: MSBD
 Drawn By: SG5
 Checked By: GA

Permit Release:
 May 15, 2020
 Construction Release Set:
 May 15, 2020

Revisions

| No. | Date | Description |
|-----|------|-------------|
| | | |
| | | |
| | | |
| | | |
| | | |
| | | |
| | | |
| | | |
| | | |
| | | |
| | | |
| | | |
| | | |
| | | |
| | | |
| | | |
| | | |
| | | |
| | | |
| | | |
| | | |
| | | |

ASI / RFI Revisions

| No. | Date | Description |
|-----|------|-------------|
| | | |
| | | |
| | | |
| | | |
| | | |
| | | |
| | | |
| | | |
| | | |
| | | |
| | | |
| | | |
| | | |
| | | |
| | | |
| | | |
| | | |
| | | |
| | | |
| | | |
| | | |

© 2018 Poole & Poole Architecture, LLC
 Drawing and specifications are the property of Poole & Poole Architecture, LLC and shall not be used for any other project without the written consent of Poole & Poole Architecture, LLC.

Borough 33
 an Apartment Community by
 33 Broad MF, LLC
 in Chattanooga, Tennessee

Drawing Title:
 Building 2
 Building Plan

A2.2b
 ISSUED FOR CONSTRUCTION