

WALL LEGEND

Detail Mark	Symbol	Description	Fire Rating	System	Sound Rating	Sound Test	Thickness (Finished)	Detail Number
A		Tenant Wall	1	WP-3370	56 STC	OCF 448 1967	9-1/4" / 11-1/4"	7/A0.2a
B		Corridor Wall	1	WP-3242	52 STC	NRCC 1L93-118, 3-98	5-3/8" / 7-3/8"	6/A0.2a
C		Exterior Bearing Wall	1	U-356	N/A	N/A	VARES	4/A0.2a
D		Interior Bearing Wall	1	WP-3605	30-34 STC	OR 64-B, 2-4-64	4-7/8"	1/A0.2a
E		Elevator Shaft Wall	2	U-905	44-48 STC	N/A	8"	8/A0.2a
F		Stair Shaft Wall	2	WP-4136	40-44 STC	NGC 2363, 4-1-70	8" / 8" / 9-3/4"	5/A0.2a
G		Area Separation / Horizontal Exit	2	U-336	N/A	N/A	12-1/4" / 16-1/4"	2/A0.2a

Notes:  
 1. Wall types are noted on the partial plans for each enlarged area.  
 2. Elevator shaft wall (Wall Type E) when adjacent to a unit will have an additional 2x4 wall with 1 layer of 5/8" gyp. bd. and R-13 Batt insulation providing an STC rating of 78 at that common wall.  
 3. Walls, partitions, and floor/ceiling assemblies separating dwelling units from each other or from public or service areas shall have a minimum STC rating of 50 per IBC Section 1207.2. Floor/ceiling assemblies separating dwelling units from each other or from public or service areas shall have a minimum IIC rating of 50 per IBC Section 1207.3.

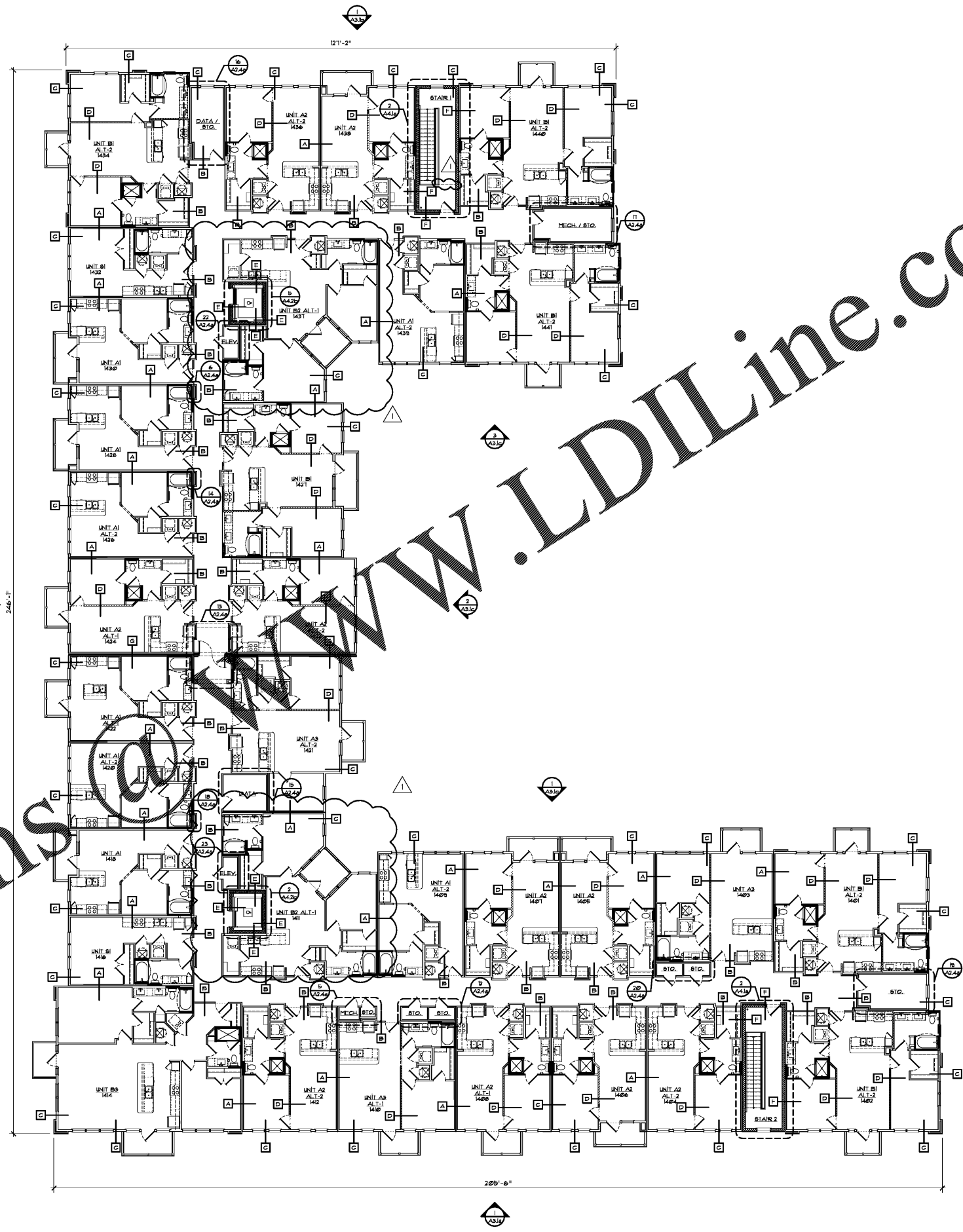

Order Plans @

① Building 1 - Fourth Level  
 Scale: 3/32" = 1'-0"



March 19, 2021  
**ZPA**  
**POOLE & POOLE ARCHITECTURE**  
 3736 Winterfield Road, Suite 102  
 Midlothian, Virginia 23113  
 Telephone 804.275.0215  
 www.zpa.net

Project: 1928.00  
 CADD File: MSBD  
 Drawn By: SGS  
 Checked By: GA

Permit Release:  
 May 15, 2020  
 Construction Release Set:  
 May 15, 2020

Revisions  
 No. Date Description  
 1 03/19/21 Owner Comments

ASI / RFI Revisions  
 No. Date Description

© 2019 Poole & Poole Architecture, LLC  
 Drawings and specifications are used and shall remain the property of Poole & Poole Architecture, LLC and shall not be used for any other project without the written consent of Poole & Poole Architecture, LLC.

**Borough 33**  
 an Apartment Community by  
 33 Broad MF, LLC  
 in Chattanooga, Tennessee

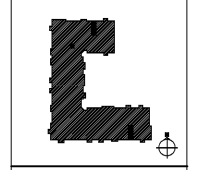

Drawing Title:  
 Building 1  
 Building Plan

**A2.1d**

Plan

ISSUED FOR CONSTRUCTION