

DATE	REVISIONS	NO.
4-6-2021	ISSUE TO BID	

ADDITION TO COLHAM FERRY
ELEMENTARY SCHOOL
191 COLHAM FERRY ROAD, WATKINSVILLE, GA 30677
FOR THE BOARD OF EDUCATION
COOKEE COUNTY BOARD OF EDUCATION
DOE FACILITY CODE 3050

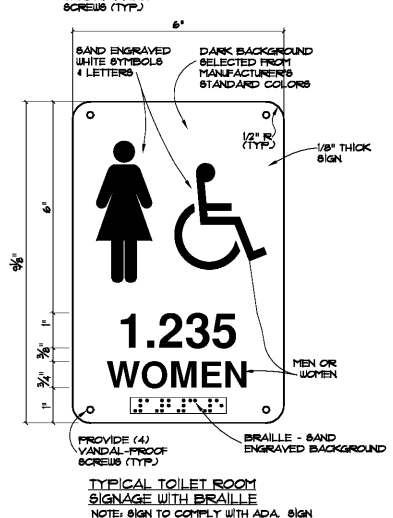

1 TYP. INTERIOR ROOM SIGNAGE
A4.1
NOTE: 1. PROVIDE SIGN AT ALL INTERIOR DOORS.
2. LOCATE SIGNS 60\"/>

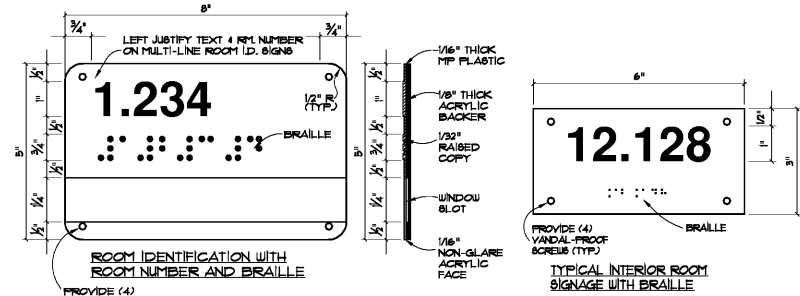
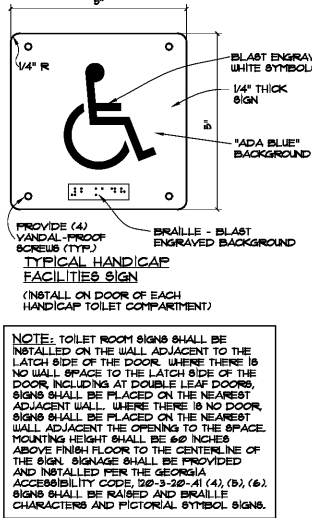

2 TYP. HANDICAP FACILITIES SIGN
A4.1
NOTE: TOILET ROOM SIGNS SHALL BE INSTALLED ON THE WALL ADJACENT TO THE LATCH SIDE OF THE DOOR, WHERE THERE IS NO WALL SPACE TO THE LATCH SIDE OF THE DOOR, INCLUDING AT DOUBLE LEAF DOORS, SIGNS SHALL BE PLACED ON THE NEAREST ADJACENT WALL. WHERE THERE IS NO DOOR, SIGNS SHALL BE PLACED ON THE NEAREST WALL ADJACENT TO THE OPENING TO THE SPACE. MOUNTING HEIGHT SHALL BE 60\"/>

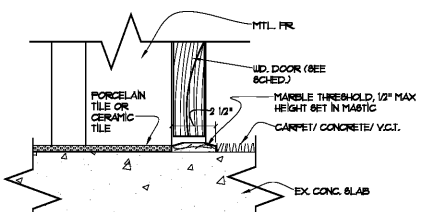

2 TYP. THIN-SET MARBLE THRESH.
A4.1
NOTE: ALL THRESHOLDS SHALL BE ADA ACCESSIBLE AND SHALL BE 1/2\"/>

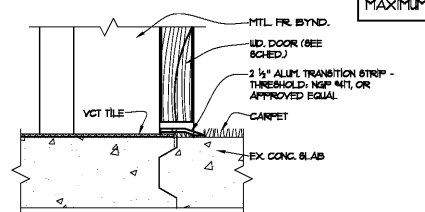

3 VCT TO CARPET OR CONC. TRANSITION DET.
A4.1
NOTE: DESIGNATED AS 'ATA' IN PLANS. TYPICAL AT ALL NEW VCT AND CARPET TRANSITIONS THRU-OUT

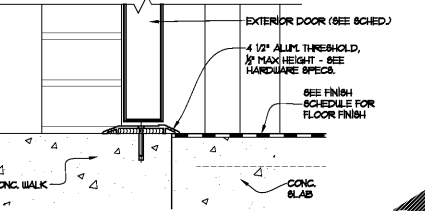

4 TYP. EXTERIOR ALUMINUM THRESHOLD DETAIL
A4.1
NOTE: 1. PROVIDE SIGN AT ALL INTERIOR DOORS.
2. LOCATE SIGNS 60\"/>

DOOR SCHEDULE											
DOOR		FRAME		THRESH.		LEATHER STRIPP.		REMARKS			
NO	TYPE	SIZE	MATL.	GLASS	SIZE	MATL.	DETAILS	THRESH.	LEATHER STRIPP.		
NEW DOORS											
100	A	3'-0\"/>									

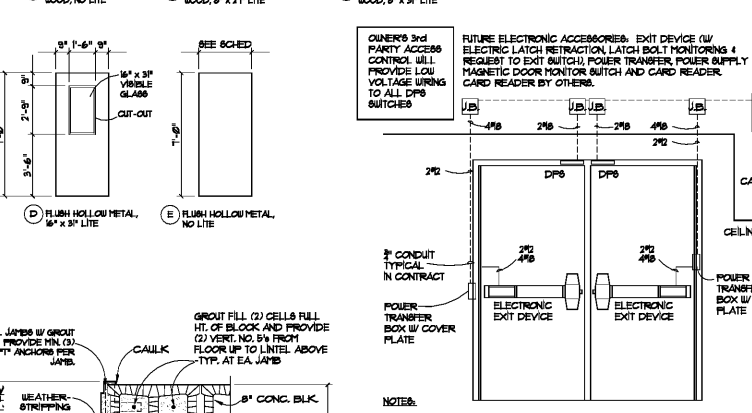
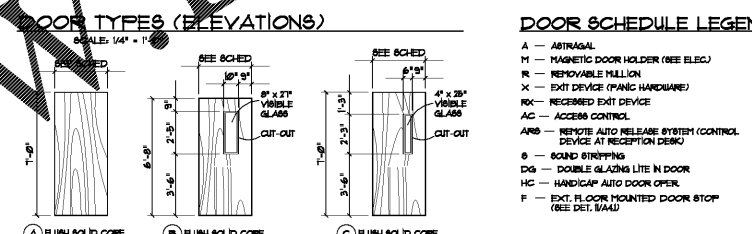

9 TYP. EXT. H. MET. DOOR JAMB DETAIL
A4.1
10 EXTERIOR DOOR PREP. ACCESS CONTROL DIAGRAM
A4.1
NOTE:
1. ALL WIRING TO BE COPPER STRANDED IN GAUGES AND QUANTITIES SHOWN.
2. ALL CONDUIT TO BE PROVIDED AND INSTALLED BY THE ELECTRICAL CONTRACTOR.
3. FOR DOORS NOT LABELED FOR ACCESS CONTROL (AC), ELECTRICAL CONTRACTOR SHALL PROVIDE FULL STRINGS IN ALL CONDUIT TO BE INSTALLED PER THE DIAGRAM.
4. FOR DOORS LABELED FOR ACCESS CONTROL (AC) IN THE SCHEDULE, ELECTRICAL CONTRACTOR SHALL PROVIDE ALL WIRING TO POWER SUPPLY AND TO CONTROLLER.
5. HOLLOW METAL MANUFACTURER TO PROVIDE GROUT BOXES W/ CONDUIT AND FITTINGS FOR ALL ELECTRICAL COMPONENTS TO BE MOUNTED IN THE FRAME.

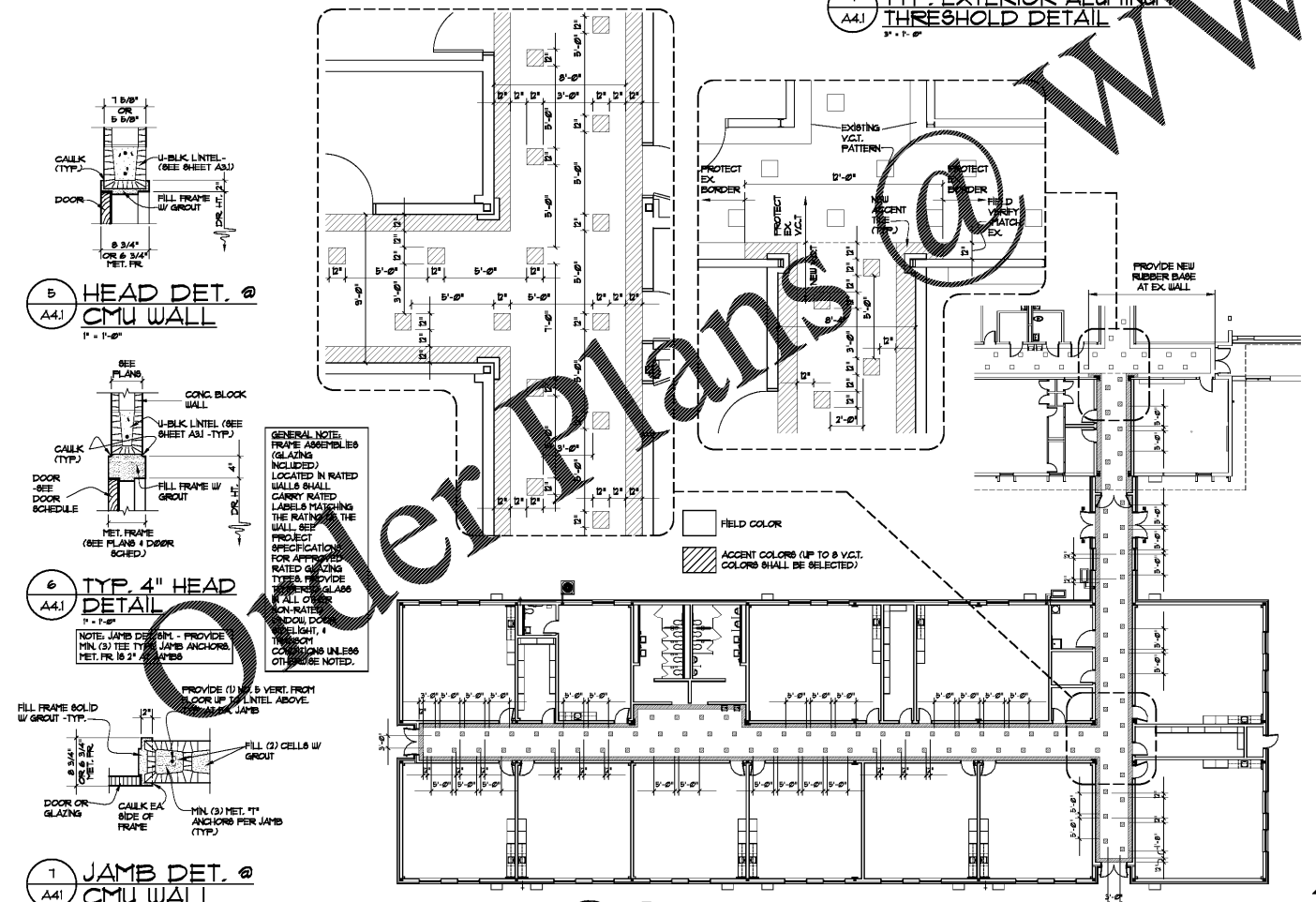

7 JAMB DET. CMU WALL
A4.1
8 OVERALL V.C.T. FLOOR ACCENT PLAN
A4.1
11 EXT. FLOOR MOUNTED DOOR STOP DETAIL
A4.1
NOTE:
1. REMOVE MATERIAL AS NECESSARY AND GROUT.
2. DRILL MOUNTING HOLE 1/2\"/>

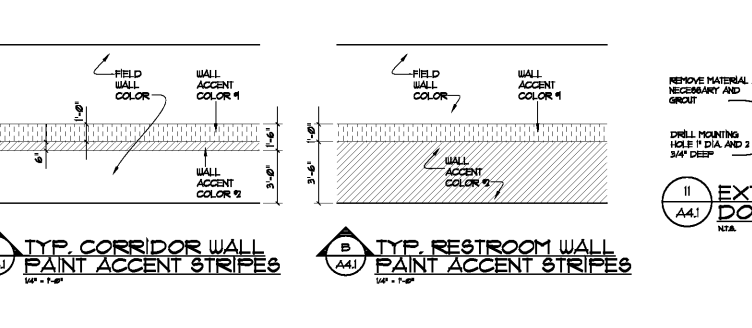

A TYP. CORRIDOR WALL PAINT ACCENT STRIPES
A4.1
B TYP. RESTROOM WALL PAINT ACCENT STRIPES
A4.1

DOOR SCHEDULE NOTES
1. ALL EXISTING DOORS AND DOORS IN THE MEANS OF EGRESS SHALL BE ADEQUATELY HINGED AND SWUNG IN THE DIRECTION OF EXIT TRAVEL AND IF ANY LOCKING OR LATCHING DEVICE IS TO BE PROVIDED, ONLY APPROVED PANG HARDWARE MAY BE USED.
2. ALL DOOR HARDWARE SHALL BE MEDICAL ACCESSIBLE.
3. DOORS IN EXITS SHALL NOT BE SUBJECT TO THE USE OF A KEY OR OTHER DEVICE TO OPEN FROM THE INTERIOR OF THE BUILDING.
4. FABRICATED WITH 1/4\"/>

DOOR SCHEDULE LEGEND
A - ATRAGAL
H - HINGING DOOR HOLDER (SEE ELEC.)
R - REMOVABLE MULLION
X - EXIT DEVICE (PANG HARDWARE)
RX - RECEIVED EXIT DEVICE
AC - ACCESS CONTROL
ANS - ANTI-PANIC AUTO RELEASE SYSTEM (CONTROL DEVICE AT RECEPTION DESK)
S - SOUND STRIPPING
DGS - DOUBLE GLAZING LITE IN DOOR
HC - HANDICAP AUTO DOOR OPER.
F - EXIST. FLOOR MOUNTED DOOR STOP (SEE DET. 10A)
FOR DOORS LABELED ACCESS CONTROL (AC)
CONNECT TO SECURITY SYSTEM AS REQUIRED
FOR DOORS LABELED ACCESS CONTROL (AC)
POWER TRANSFER BOX W/ COVER PLATE
CARD READER J.B. W/ 8\"/>

cunningham, forehand, matthews & moore, architects, inc. - 2011 manchester street, n.e. - atlanta, georgia 30324 - phone (404) 873-2152
A4.1