

DRAWING ISSUE RECORD		
DATE	REVISION	NO.
4-6-2021	ISSUE TO BID	

ES&PC DETAILS

ADDITION TO COLHAY FERRY ELEMENTARY SCHOOL

181 COLHAY FERRY ROAD WATSONVILLE, GA 30601

OCONEE COUNTY BOARD OF EDUCATION  
1000 W. STATE ST. WATSONVILLE, GA 30601  
DOB FACILITY CODE 3000

DATE: DECEMBER 15, 2020  
JOB NO. 2019-20  
DRAWN BY: JCH  
CHECKED BY: TMS

cunningham, forhand, matthews & moore, architects, inc. - 2011 manchester street, n.e. - atlanta, georgia 30324 - phone (404) 873-2152

cunninghamforhandmatthewsmoore

C4.45

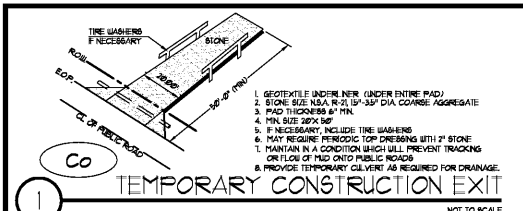

1. TEMPORARY CONSTRUCTION EXIT  
NOT TO SCALE

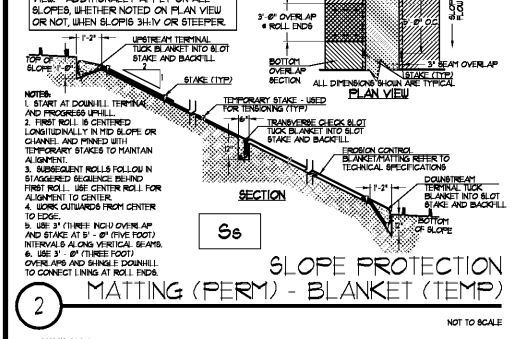

2. SLOPE PROTECTION MATTING (PERYM) - BLANKET (TEMP)  
NOT TO SCALE

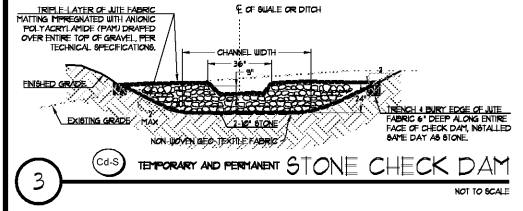

3. TEMPORARY AND PERMANENT STONE CHECK DAM  
NOT TO SCALE

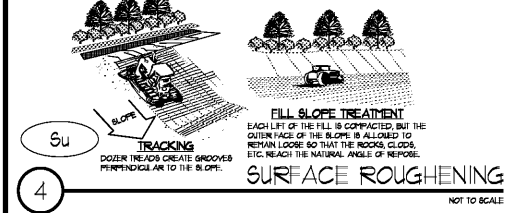

4. SURFACE ROUGHENING  
NOT TO SCALE

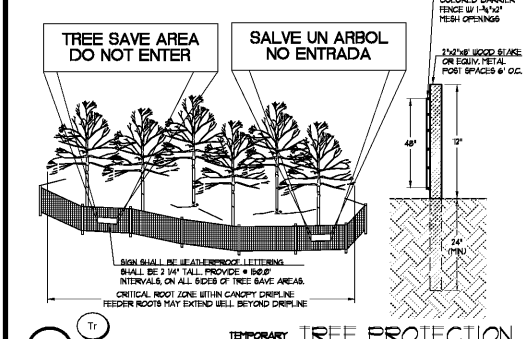

5. TEMPORARY TREE PROTECTION  
NOT TO SCALE

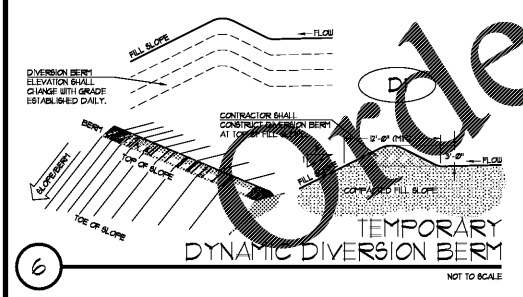

6. TEMPORARY DYNAMIC DIVERSION BERM  
NOT TO SCALE

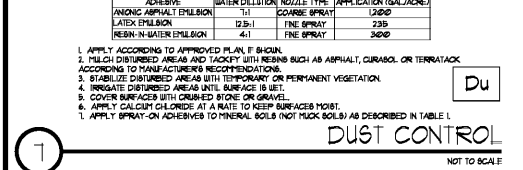

7. DUST CONTROL  
NOT TO SCALE

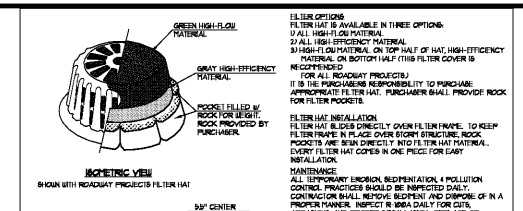

8. TEMPORARY INLET SEDIMENT TRAP  
NOT TO SCALE

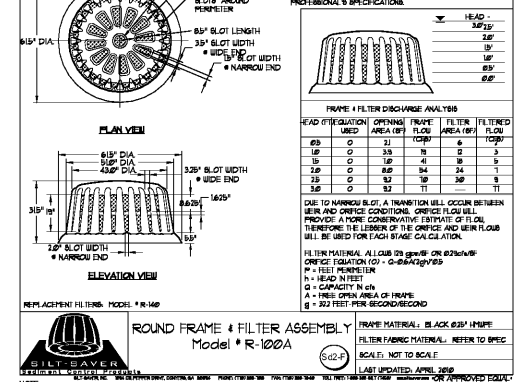

9. SKIMMER WITH OUTLET CONTROL STRUCTURE  
NOT TO SCALE

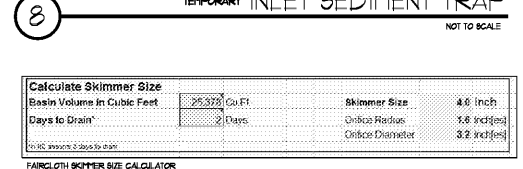

10. TEMPORARY HAY BALE CHECK DAM  
NOT TO SCALE

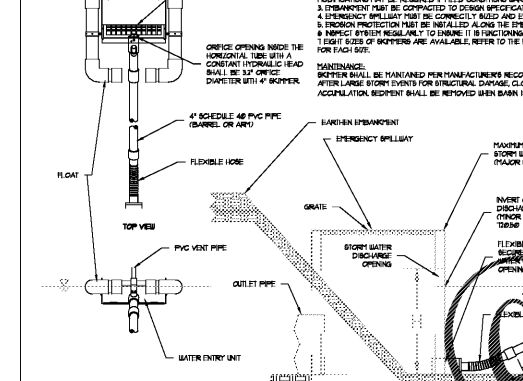

11. CATCH BASIN FILTER  
NOT TO SCALE

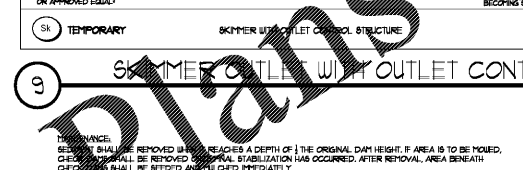

12. TEMPORARY AND PERMANENT SOD INLET PROTECTION  
NOT TO SCALE

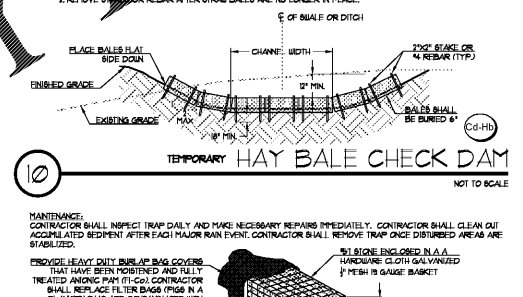

13. CHANNEL STABILIZATION VEGETATIVE LINING  
NOT TO SCALE

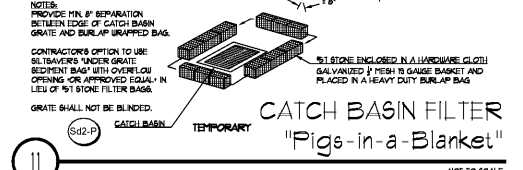

14. TEMPORARY TOPSOILING  
NOT TO SCALE

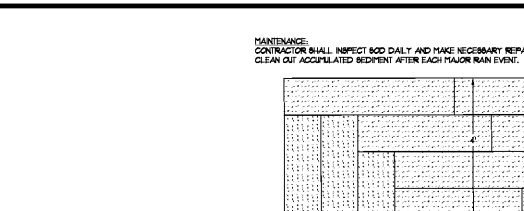

15. TEMPORARY AND PERMANENT SILT FENCE  
NOT TO SCALE

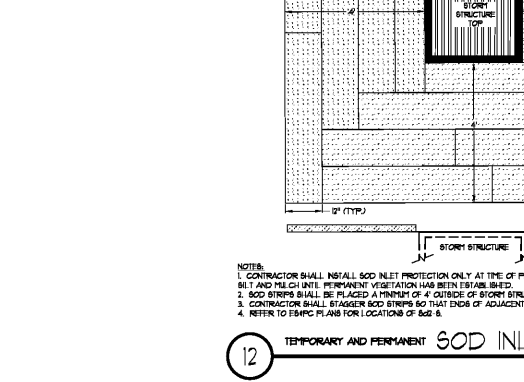

16. TEMPORARY AND PERMANENT SILT FENCE  
NOT TO SCALE

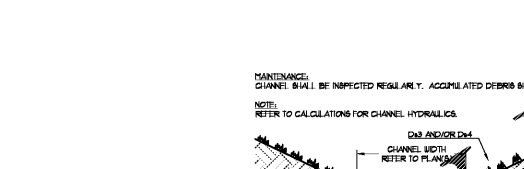

17. SENSITIVE SEDIMENT BARRIER - SILT FENCE  
NOT TO SCALE

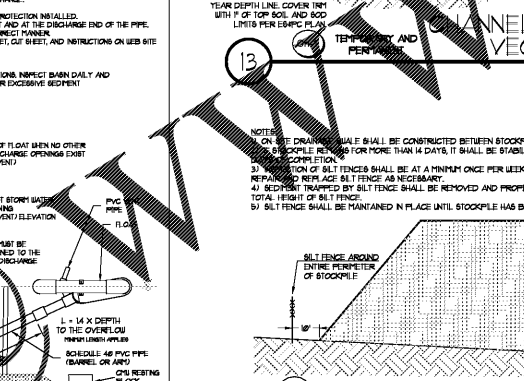

18. TEMPORARY TOPSOILING  
NOT TO SCALE

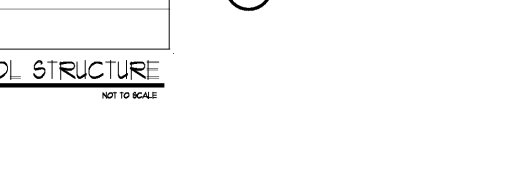

19. TEMPORARY AND PERMANENT SILT FENCE  
NOT TO SCALE



20. TEMPORARY AND PERMANENT SILT FENCE  
NOT TO SCALE



21. TEMPORARY AND PERMANENT SILT FENCE  
NOT TO SCALE

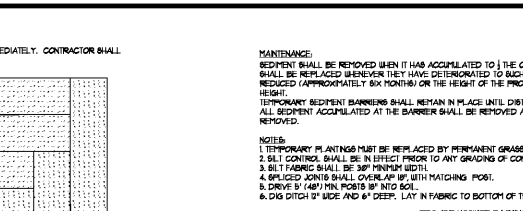

22. TEMPORARY AND PERMANENT SILT FENCE  
NOT TO SCALE

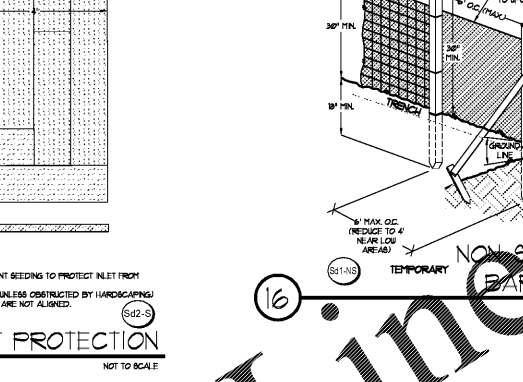

23. TEMPORARY AND PERMANENT SILT FENCE  
NOT TO SCALE

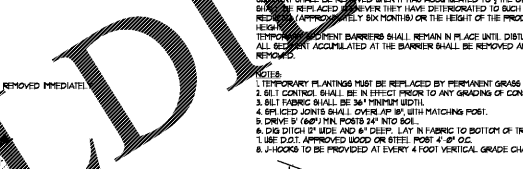

24. TEMPORARY AND PERMANENT SILT FENCE  
NOT TO SCALE

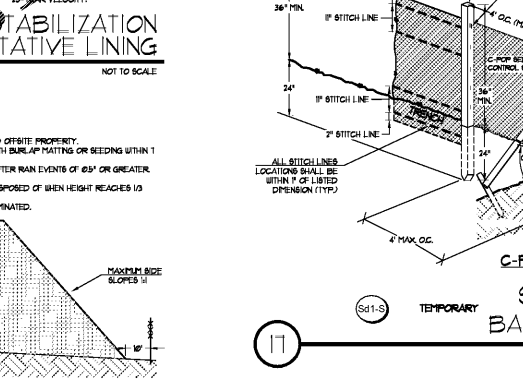

25. TEMPORARY AND PERMANENT SILT FENCE  
NOT TO SCALE



26. TEMPORARY AND PERMANENT SILT FENCE  
NOT TO SCALE



27. TEMPORARY AND PERMANENT SILT FENCE  
NOT TO SCALE

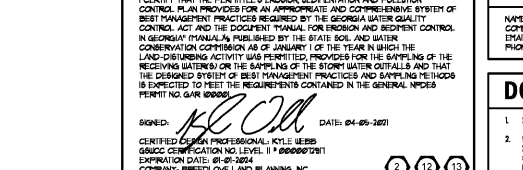

28. TEMPORARY AND PERMANENT SILT FENCE  
NOT TO SCALE

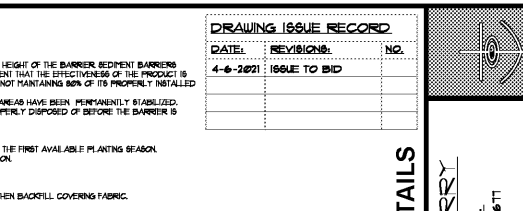

29. TEMPORARY AND PERMANENT SILT FENCE  
NOT TO SCALE

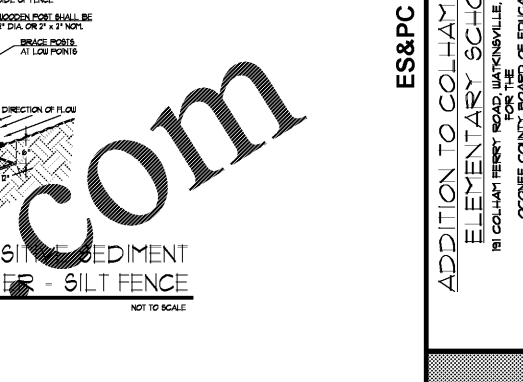

30. TEMPORARY AND PERMANENT SILT FENCE  
NOT TO SCALE



31. TEMPORARY AND PERMANENT SILT FENCE  
NOT TO SCALE

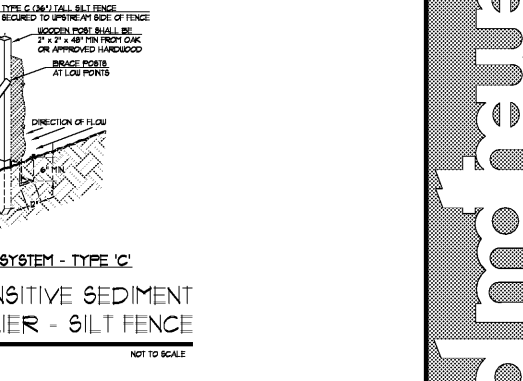

32. TEMPORARY AND PERMANENT SILT FENCE  
NOT TO SCALE



33. TEMPORARY AND PERMANENT SILT FENCE  
NOT TO SCALE

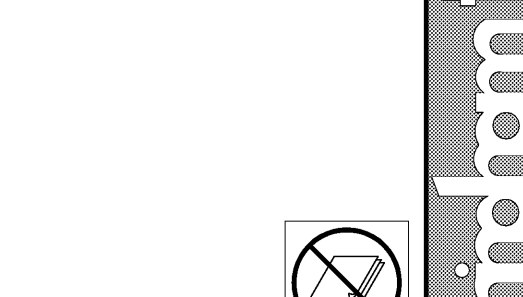

34. TEMPORARY AND PERMANENT SILT FENCE  
NOT TO SCALE

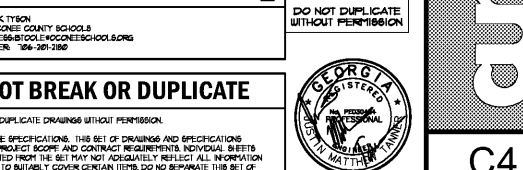

35. TEMPORARY AND PERMANENT SILT FENCE  
NOT TO SCALE

Order Plans @ [www.fdw.com](http://www.fdw.com)

**GSWCC LEVEL 2 CERTIFICATIONS**

I CERTIFY UNDER PENALTY OF LAW THAT THIS PLAN WAS PREPARED AFTER A SITE VISIT TO THE LOCATION DESCRIBED HEREIN BY MYSELF OR MY AUTHORIZED AGENT UNDER MY SUPERVISION.

I CERTIFY THAT THE PERMITTEE'S EROSION, SEDIMENTATION AND POLLUTION CONTROL PLAN PROVIDED FOR AN APPROPRIATE AND COMPREHENSIVE SYSTEM OF BEST MANAGEMENT PRACTICES REQUIRED BY THE GEORGIA WATER QUALITY CONTROL ACT AND THE DOCUMENT MANUAL FOR EROSION AND SEDIMENT CONTROL IN GEORGIA. I HAVE BEEN ISSUED BY THE STATE SOIL AND WATER CONSERVATION COMMISSION AS OF JANUARY 1 OF THE YEAR IN WHICH THE LAND DISTURBING ACTIVITY WAS PERMITTED. PROVIDED FOR THE SAMPLING OF THE RECEIVING WATERBODY OR THE SAMPLING OF THE STORM WATER OUTFALLS AND THAT THE DESCRIBED SYSTEM OF BEST MANAGEMENT PRACTICES AND SAMPLING PROTOCOLS IS DESIGNED TO MEET THE REQUIREMENTS CONTAINED IN THE GENERAL WQCS PERMIT NO. GAR 10000.

SIGNED: *[Signature]* DATE: 04-06-2021  
CERTIFIED GEORGIA PROFESSIONAL, KYLE BERES  
GSWCC CERTIFICATION NO. LEVEL 11 800000701  
EXPIRATION DATE: 01-01-2024  
COMPANY: BREEZEDOVE LAND PLANNING, INC.

**24-HOUR EROSION CONTACT**

NAME: BROCK TISON  
COMPANY: OCONEE COUNTY SOI0018  
EMAIL: ADDRESS@OCONEECOUNTYGOV.GOV  
PHONE NUMBER: 706-301-2800

**DO NOT BREAK OR DUPLICATE**

1. DO NOT DUPLICATE DRAWINGS WITHOUT PERMISSION.  
2. READ THE SPECIFICATIONS, THIS SET OF DRAWINGS AND SPECIFICATIONS DEFINE PROJECT SCOPE AND CONTRACT REQUIREMENTS. INDIVIDUAL SHEETS SEPARATED FROM THE SET MAY NOT ACCURATELY REFLECT ALL INFORMATION REFERRED TO THEREIN. COVER SHEET ITEMS DO NOT SUPPLEMENT THIS SET OF DRAWINGS AND INDIVIDUAL SHEETS.

**DO NOT DUPLICATE WITHOUT PERMISSION**

OCONEE COUNTY BOARD OF EDUCATION  
1000 W. STATE ST. WATSONVILLE, GA 30601  
DOB FACILITY CODE 3000