

Order Plans @ www.LDOnline.com

SOUTHEASTERN FAMILY HOMES, INC.
C/O RITE AID
DATA SHEET 10

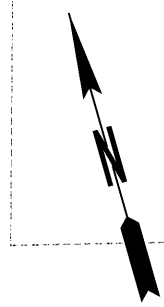

WWW.LDOnline.com

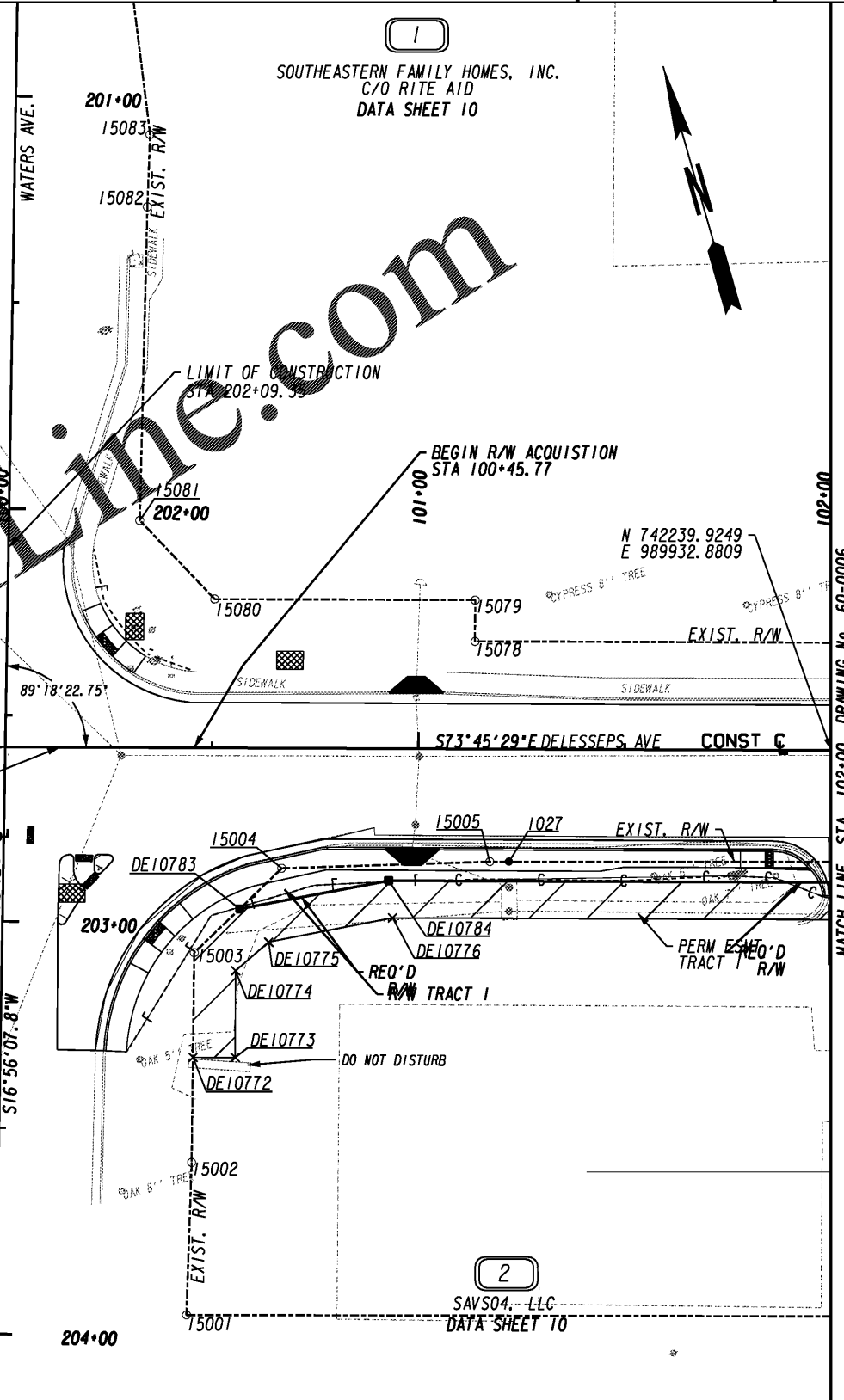

THOMAS & HUTTON
50 Park of Commerce Way • PO Box 2727
Savannah, GA 31402-2727 • 912.234.5300
www.thomasandhutton.com
Charleston, SC | Columbia, SC | Myrtle Beach, SC | Savannah, GA | Wilmington, NC

PROPERTY AND EXISTING R/W LINE	-----E-----
REQUIRED R/W LINE	-----F-----
CONSTRUCTION LIMITS	---C---F---
EASEMENT FOR CONSTR	
& MAINTENANCE OF SLOPES	
EASEMENT FOR CONSTR OF SLOPES	
EASEMENT FOR CONSTR OF DRIVES	

BEGIN LIMIT OF ACCESS.....BLA	---o---o---
END LIMIT OF ACCESS.....ELA	---o---o---
LIMIT OF ACCESS	---o---o---
REQ'D R/W & LIMIT OF ACCESS	---o---o---

SCALE IN FEET

DATE	REVISIONS	DATE	REVISIONS
		07-21-17	ADDED BUILDINGS
		11-26-18	PARCEL 1-ADDED "DO NOT DISTURB" NOTE TO SIGN

STATE OF GEORGIA DEPARTMENT OF TRANSPORTATION	
RIGHT OF WAY MAP	
PROJECT NO: 0010028	COUNTY: CHATHAM
LAND LOT NO: N/A	LAND DISTRICT: N/A
GMD 4	DATE 08/12/16 SH 5 OF 35

DRAWING No.	60-0005
-------------	---------