

Order Plans @ [www.LDilvine.com](http://www.LDilvine.com)

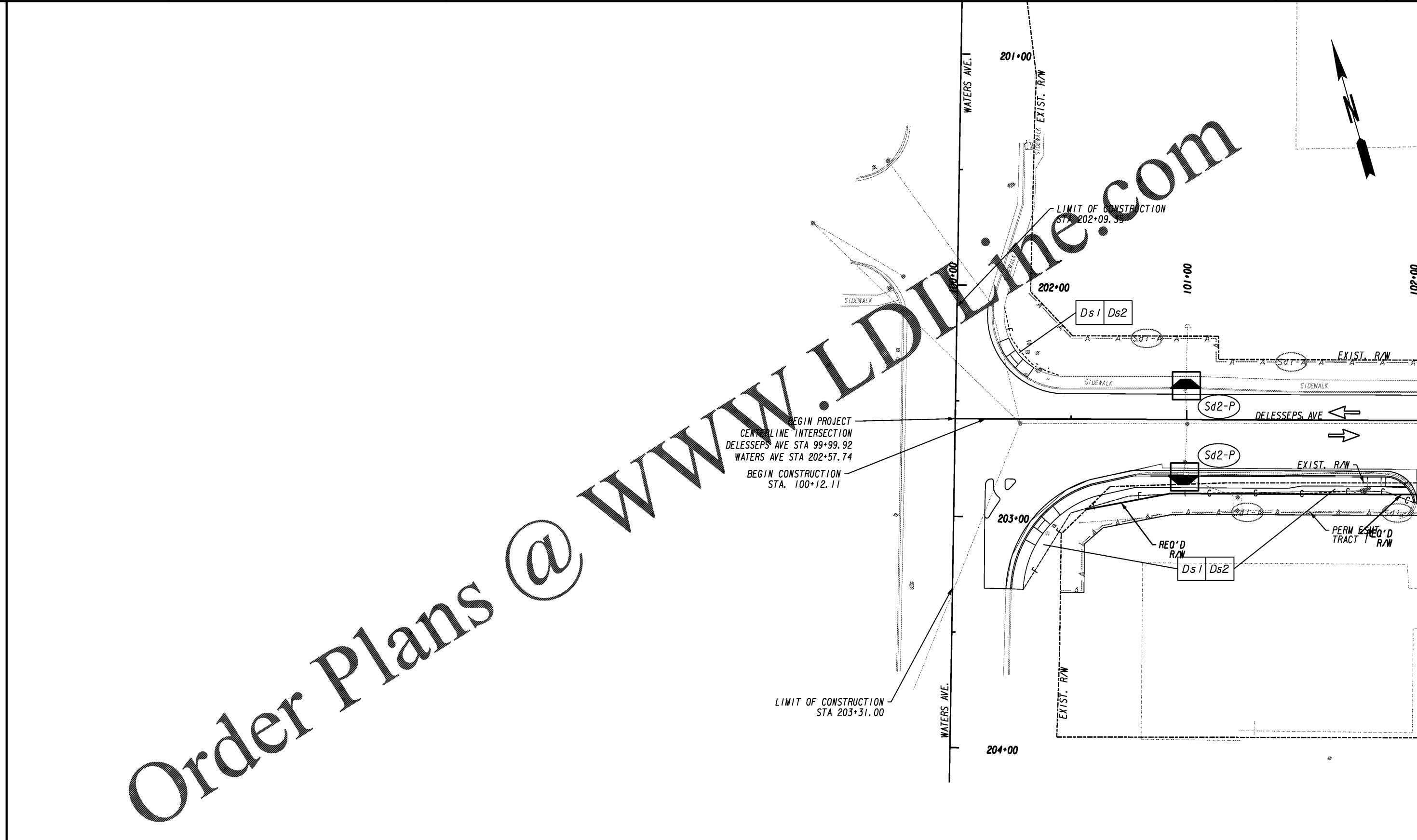

PROPERTY AND EXISTING R/W LINE	-----e-----
REQUIRED R/W LINE	-----f-----
CONSTRUCTION LIMITS	-----g-----
EASEMENT FOR CONSTR & MAINTENANCE OF SLOPES	-----h-----
EASEMENT FOR CONSTR OF SLOPES	-----i-----
EASEMENT FOR CONSTR OF DRIVES	-----j-----

BEGIN LIMIT OF ACCESS.....BLA	-----k-----
END LIMIT OF ACCESS.....ELA	-----l-----
LIMIT OF ACCESS	-----m-----
REQ'D R/W & LIMIT OF ACCESS	-----n-----
ORANGE BARRIER FENCE	-----o-----
ESA - ENV. SENSITIVE AREA (SEE ERIT TABLE)	-----p-----

**THOMAS & HUTTON**  
 Engineering | Surveying | Planning | GIS | Consulting  
 50 Park of Commerce Way • PO Box 2727  
 Savannah, GA 31402-2727 • 912.234.5300  
 www.thomasandhutton.com  
 Charleston, SC | Columbia, SC | Myrtle Beach, SC  
 Savannah, GA | Wilmington, NC

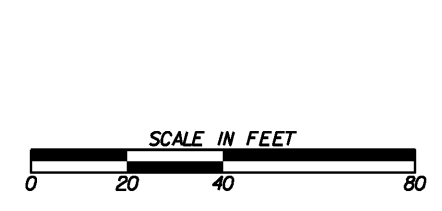

REVISION DATES	

<b>BMP LOCATION DETAILS - STAGE 1</b>			
DELESSEPS/LA ROCHE AVE FM			
WATERS AVE TO SKIDAWAY RD			
CHECKED:	DATE:	DRAWING No.	
BACKCHECKED:	DATE:	54-0015	
CORRECTED:	DATE:		
VERIFIED:	DATE:		