

MATCH LINE STA. 120+00.00 DRAWING No. 54-0004

MATCH LINE STA. 126+00.00 DRAWING No. 54-0005

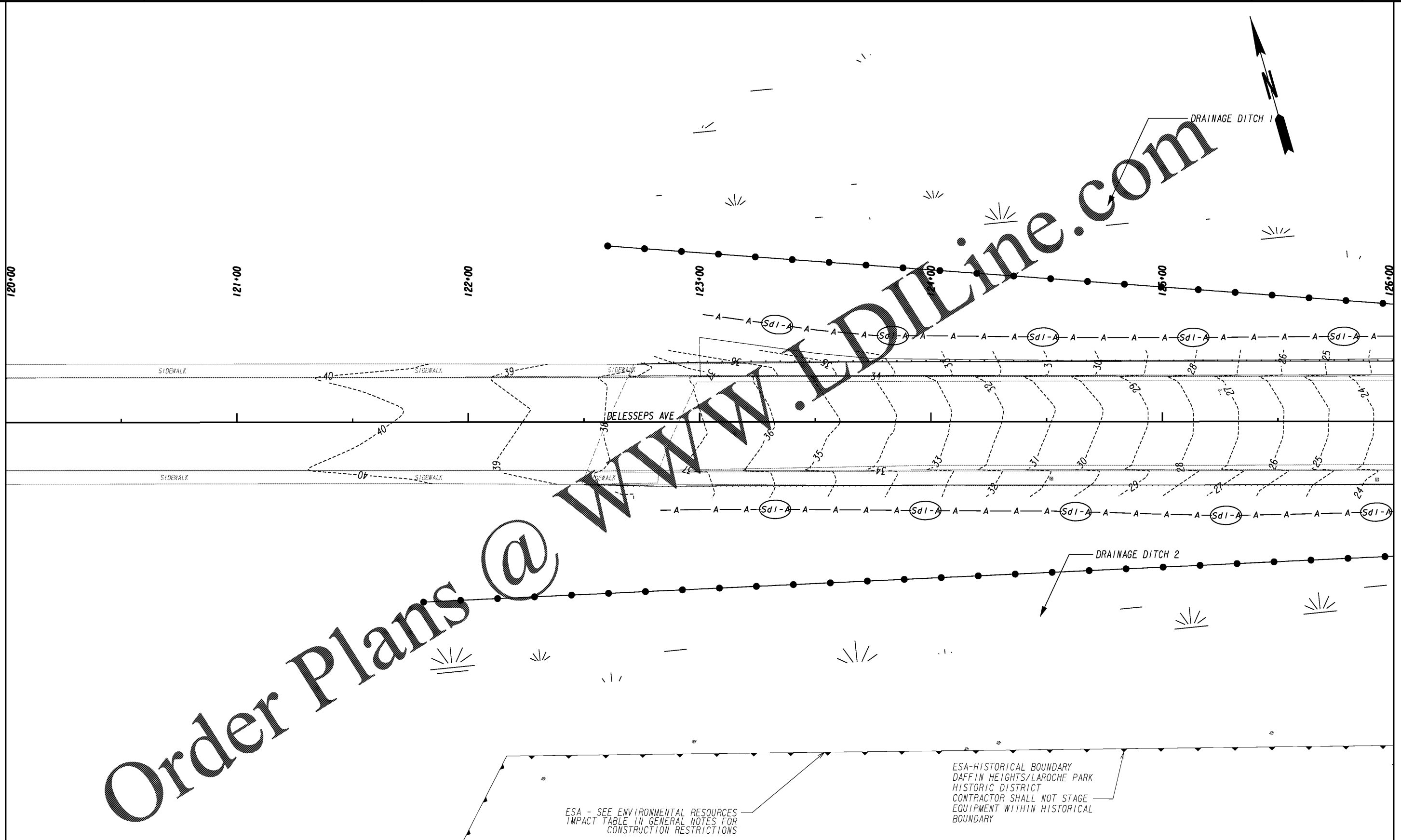

Order Plans @

ESA - SEE ENVIRONMENTAL RESOURCES
IMPACT TABLE IN GENERAL NOTES FOR
CONSTRUCTION RESTRICTIONS

ESA-HISTORICAL BOUNDARY
DAFFIN HEIGHTS/LAROCHE PARK
HISTORIC DISTRICT
CONTRACTOR SHALL NOT STAGE
EQUIPMENT WITHIN HISTORICAL
BOUNDARY

| | |
|--------------------------------|---------------|
| PROPERTY AND EXISTING R/W LINE | -----e----- |
| REQUIRED R/W LINE | ----- |
| CONSTRUCTION LIMITS | -----C----- |
| EASEMENT FOR CONSTR | -----F----- |
| & MAINTENANCE OF SLOPES | [Hatched Box] |
| EASEMENT FOR CONSTR OF SLOPES | [Hatched Box] |
| EASEMENT FOR CONSTR OF DRIVES | [Hatched Box] |

| | |
|-------------------------------|-------------|
| BEGIN LIMIT OF ACCESS.....BLA | -----o----- |
| END LIMIT OF ACCESS.....ELA | ----- ----- |
| LIMIT OF ACCESS | ----- ----- |
| REQ'D R/W & LIMIT OF ACCESS | ----- ----- |
| ORANGE BARRIER FENCE | -----●----- |
| ESA - ENV. SENSITIVE AREA | -----▲----- |
| (SEE ERIT 4-) | |

THOMAS & HUTTON
 Engineering | Surveying | Planning | GIS | Consulting
 50 Park of Commerce Way • PO Box 2727
 Savannah, GA 31402-2727 • 912.234.5300
 www.thomasandhutton.com
 Charleston, SC | Columbia, SC | Myrtle Beach, SC
 Savannah, GA | Wilmington, NC

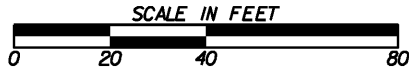

| REVISION DATES | |
|----------------|--|
| | |
| | |
| | |
| | |
| | |
| | |

| BMP LOCATION DETAILS - INITIAL STAGE | | |
|--|-------|-------------|
| DELESSEPS/LA ROCHE AVE FM WATERS AVE TO SKIDAWAY RD | | |
| CHECKED: | DATE: | DRAWING No. |
| BACKCHECKED: | DATE: | 54-0005 |
| CORRECTED: | DATE: | |
| VERIFIED: | DATE: | |