

LEGEND

- PAVEMENT REMOVAL
- TEMPORARY CONSTRUCTION PAVEMENT
- PERMANENT CONSTRUCTION
- CONCRETE MEDIAN CONSTRUCTION
- MILL & OVERLAY CONSTRUCTION
- OPEN LANES OF TRAFFIC

- STAGE I**
1. MAINTAIN TRAFFIC ON EXISTING DELESSEPS AVE/LA ROCHE AVE.
 2. COMPLETE PROPOSED CONSTRUCTION UP TO ASPHALT BINDER
 3. PLACE LEVELING ON EXISTING DELESSEPS/LA ROCHE AVE AS NEEDED TO MAINTAIN POSITIVE DRAINAGE.

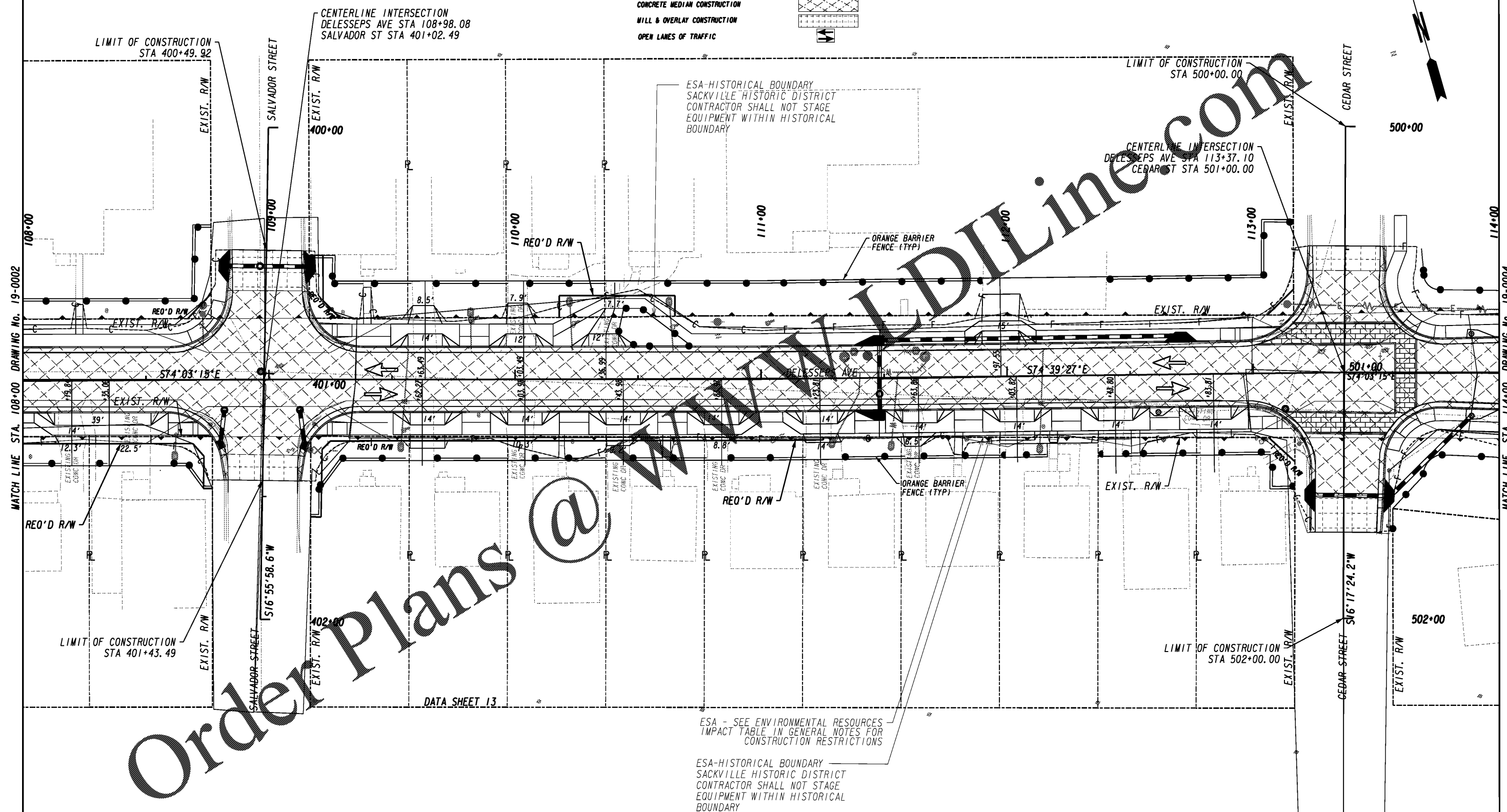

Order Plans @

ESA - SEE ENVIRONMENTAL RESOURCES IMPACT TABLE IN GENERAL NOTES FOR CONSTRUCTION RESTRICTIONS

ESA-HISTORICAL BOUNDARY
SACKVILLE HISTORIC DISTRICT
CONTRACTOR SHALL NOT STAGE EQUIPMENT WITHIN HISTORICAL BOUNDARY

PROPERTY AND EXISTING R/W LINE	---
REQUIRED R/W LINE	---
CONSTRUCTION LIMITS	---
EASEMENT FOR CONSTR & MAINTENANCE OF SLOPES	---
EASEMENT FOR CONSTR OF SLOPES	---
EASEMENT FOR CONSTR OF DRIVES	---

BEGIN LIMIT OF ACCESS.....BLA	---
END LIMIT OF ACCESS.....ELA	---
LIMIT OF ACCESS	---
REQ'D R/W & LIMIT OF ACCESS	---
ORANGE BARRIER FENCE	---
ESA - ENV. SENSITIVE AREA (SEE ERIT 4-)	---

THOMAS & HUTTON
Engineering | Surveying | Planning | GIS | Consulting
50 Park of Commerce Way • PO Box 2727
Savannah, GA 31402-2727 • 912.234.5300
www.thomasandhutton.com
Charleston, SC | Columbia, SC | Myrtle Beach, SC
Savannah, GA | Wilmington, NC

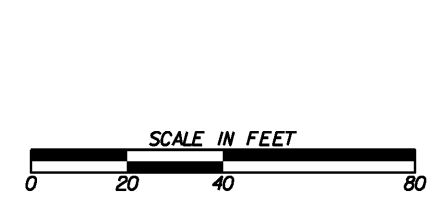

REVISION DATES	

CONSTRUCTION STAGING PLAN-STAGE I
DELESSEPS/LA ROCHE AVE FM
WATERS AVE TO SKIDAWAY RD

CHECKED:	DATE:	DRAWING No. 19-0003
BACKCHECKED:	DATE:	
CORRECTED:	DATE:	
VERIFIED:	DATE:	