

**X KEYNOTES**

- RECEPTACLE RECESSED IN WALL FOR PAPER TOWEL DISPENSER. USE AN ARLINGTON INDUSTRIES RECESSED ELECTRICAL BOX (DVFR1W) TO MOUNT STANDARD RECEPTACLE AND WALL PLATE AT HEIGHT INDICATED. BOX SHALL BE CENTERED ON PAPER TOWEL DISPENSER. REF ARCHITECTURAL FOR HORIZONTAL ROUGH-IN DIMENSIONS.
- EQUIPMENT DISCONNECT SWITCHES SHALL BE SUPPLIED AND PRE-WIRED FOR CONNECTION TO COOLER/FREEZER/STORAGE PACKAGE. E.C. SHALL MAKE ALL FINAL CONNECTIONS.
- PROVIDE CONTROL CIRCUIT AND 3/4" CONDUIT TO CONDENSING UNIT ON ROOF.
- ALL CONDUIT AND WIRE FOR WALK-INS SHALL BE INSTALLED OUTSIDE OF WALK-INS AND ALL PENETRATIONS SHALL BE SEALED PER THE NEC.
- E.C. SHALL PROVIDE (2)#12 AND (1)#12 GROUND WIRE CONDUIT FOR 208V/1P ELECTRIC DEFROST CIRCUIT FROM CONDENSING UNIT LOCATED ON ROOFTOP.  
  
HAND DRYER CONNECTION. COORDINATE EXACT LOCATION AND ELEVATION WITH ARCHITECTURAL DRAWINGS PRIOR TO ROUGH-IN.
- PROVIDE JUNCTION BOX FOR CONNECTION TO DOOR HEAT TRACE. BOX LOCATIONS SHALL NOT INTERFERE WITH DOOR OPERATION. FINAL CONNECTION TO HEAT TRACE SHALL BE BY OTHERS.
- WRAP CONDENSATE LINES WITH HEAT TAPE AND PROVIDE 120V CONNECTION. REFERENCE HEAT TAPE MANUFACTURER INSTRUCTIONS.
- RECEPTACLE & DATA PORTS RECESSED IN WALL FOR MONITORS. USE AN ARLINGTON INDUSTRIES RECESSED DOUBLE GANG ELECTRICAL BOX (TVBS5050) TO MOUNT STANDARD DUPLEX RECEPTACLE. DATA PORTS AND WALL PLATE AT HEIGHT INDICATED.
- CIRCUITS TO BE ROUTED UNDER SLAB TO NEW ISLAND. VERIFY EXISTING CONDUITS HAVE THE CAPACITY FOR NEW CIRCUITS. PROVIDE TRENCH, BACKFILL, AND NEW CONDUIT TO ISLAND ONLY IF NECESSARY.
- E.C. SHALL PROVIDE TRENCH, BACKFILL, AND NEW 1" CONDUIT TO ISLAND MERCHANDISER.
- AT EACH SHOWER ROOM, MOUNT ONE FEED-THRU TYPE OF GFCI RECEPTACLE AT 40" AFF. MOUNT ONE STANDARD RECEPTACLE AT 90" AFF CONNECTED TO PROTECTED LOAD SIDE OF GFCI RECEPTACLE AT 40". UPPER RECEPTACLE IS FOR WALL-MOUNTED RECIRCULATION FANS.
- PROVIDE 3/4" CONDUIT W/PULL STRING AND STUB OUT ABOVE CORRIDOR CEILING FOR SECURITY CABLES. CABLES AND ALL FINAL CONNECTIONS PROVIDED BY OWNER.
- PROVIDE JUNCTION BOX IN CEILING FOR FUTURE SECURITY CABLING. COORDINATE LOCATION AND REQUIREMENTS WITH OWNER.

**HFA**  
HARRISON FRENCH & ASSOCIATES, LTD.  
1705 S. Walton Blvd., Suite 3  
Bentonville, Arkansas 72712  
479.213.7780  
888.520.9685  
www.hfa-ae.com

**STIPULATION FOR REUSE**  
THIS DRAWING AND SPECIFICATIONS ARE THE PROPERTY OF HARRISON FRENCH & ASSOCIATES, LTD. AND SHALL BE USED ONLY FOR THE PROJECT AND SITE SPECIFICALLY IDENTIFIED HEREIN. ANY REUSE OF THIS DRAWING OR SPECIFICATIONS FOR ANY OTHER PROJECT WITHOUT THE WRITTEN PERMISSION OF HARRISON FRENCH & ASSOCIATES, LTD. IS STRICTLY PROHIBITED. THE USER OF THIS DRAWING SHALL BE RESPONSIBLE FOR OBTAINING ALL NECESSARY PERMITS AND APPROVALS FROM THE APPROPRIATE AGENCIES AND CONTRACTORS TO THE USER.

**REMODEL**  
STORE NUMBER: 447  
USE ORIGIN: 05  
CART: 11-14-05  
JOB NUMBER: 03-18-10417

**ISSUE BLOCK**

CHECKED BY: CAR  
DRAWN BY: DFF  
DOCUMENT DATE: 02/05/21

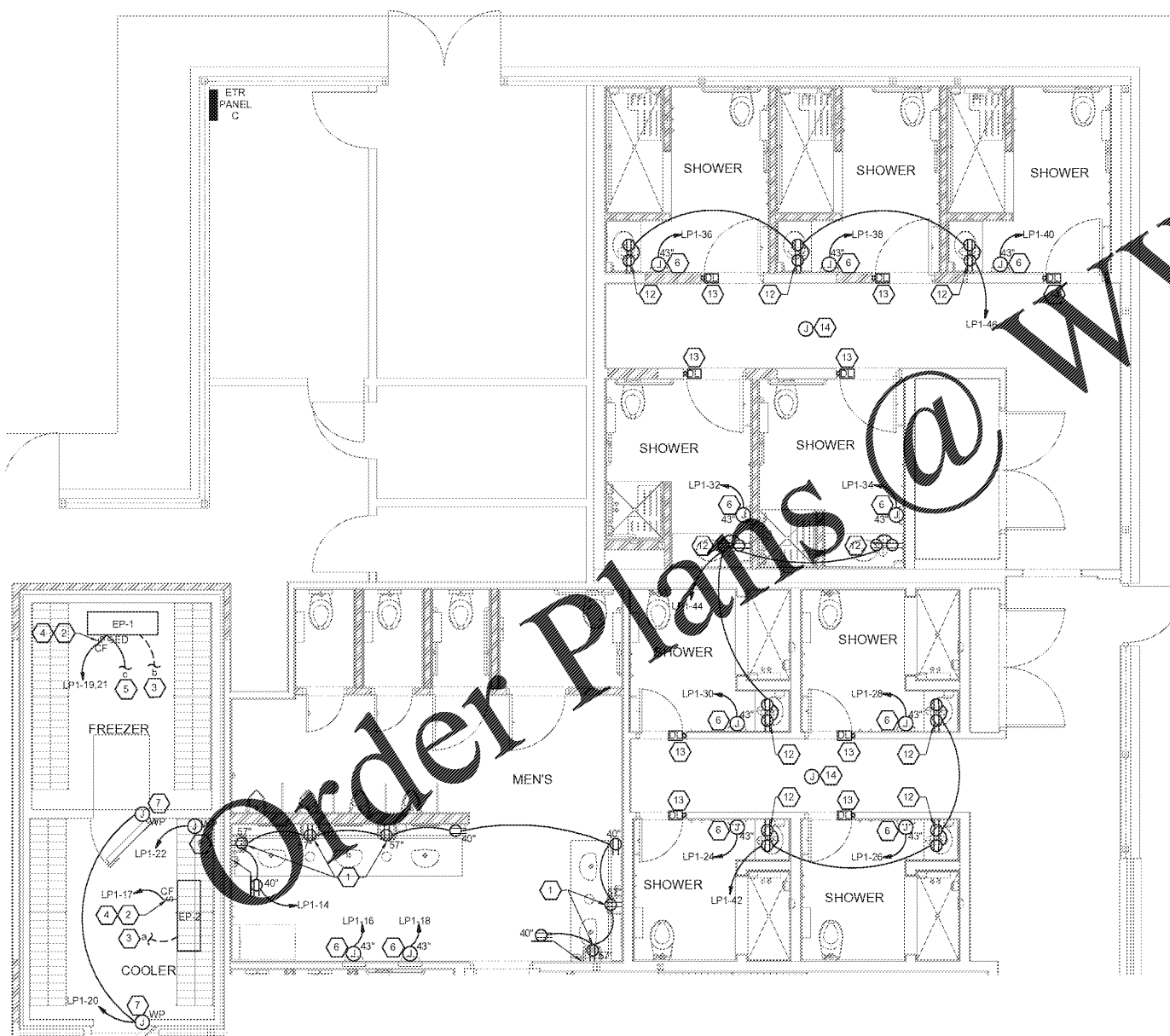
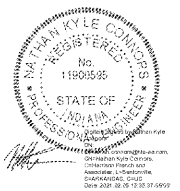

**1 ENLARGED POWER PLAN**  
SCALE: 1/4" = 1'-0"

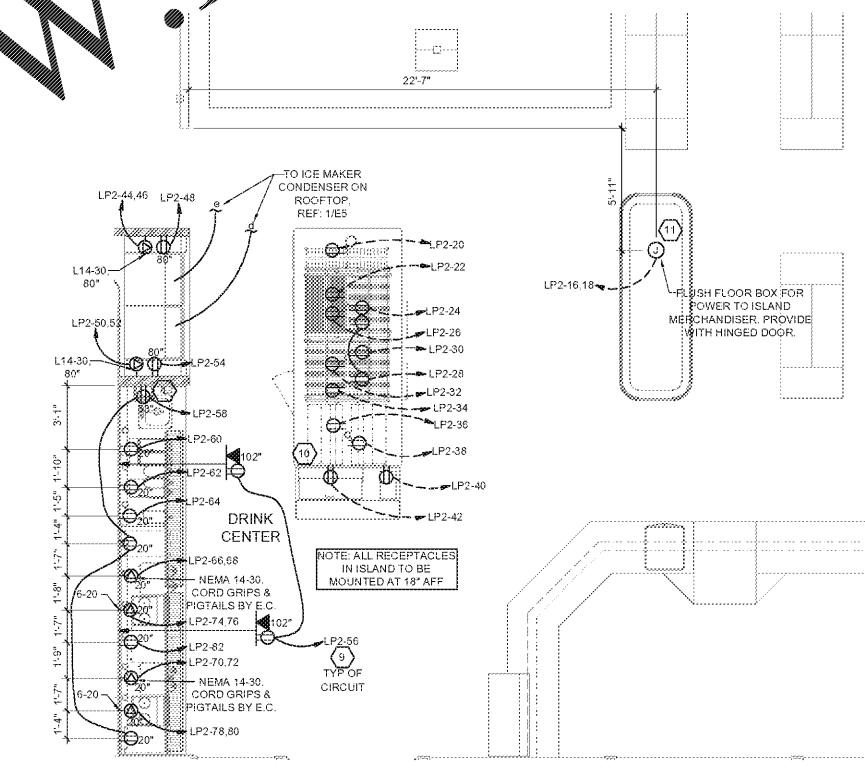

**2 DRINK CENTER POWER PLAN**  
SCALE: 1/4" = 1'-0"

COORDINATE THE EXTENT OF ALL REQUIRED ELECTRICAL DEMOLITION WITH CONSTRUCTION MANAGER

EXISTING CONDITIONS WERE TAKEN FROM ORIGINAL DRAWINGS AND MAY NOT REFLECT EXACT "AS-BUILT" CONDITIONS. CONTRACTOR SHALL FIELD VERIFY ALL EXISTING CONDITIONS PRIOR TO SUBMITTING FINAL BIDS. CONTRACTOR SHALL CAREFULLY COORDINATE NEW WORK AND DEMOLITION WITH ALL OTHER DISCIPLINES AND EXISTING CONDITIONS.

EACH SUBCONTRACTOR IS RESPONSIBLE FOR HAVING A THOROUGH KNOWLEDGE OF ALL DRAWINGS AND SPECIFICATIONS IN THEIR RELATED FIELD. THE FAILURE TO ACQUAINT HIMSELF WITH THIS KNOWLEDGE DOES NOT RELIEVE THE RESPONSIBILITY OF PERFORMING HIS WORK PROPERLY. NO ADDITIONAL COMPENSATION SHALL BE ALLOWED BECAUSE OF CONDITIONS THAT OCCUR DUE TO FAILURE TO FAMILIARIZE WORKERS WITH THIS KNOWLEDGE.

ENLARGED POWER FLOOR PLANS  
SHEET **E4.1**

FILED: 02/05/21 09:24 AM, 1144, 414, 414  
 L:\030315-10417\Draws\_Civil\_N\414\030315REM\E4.1 ENLARGED POWER FLOOR PLANS.dwg