

X KEYNOTES

1. SPEAKERS BY OWNER.
2. POWER PACK FOR OCCUPANCY SENSOR. MOUNT ON WALL AT 96" AFF. CONNECT TO UN-SWITCHED HOT LEG OF LIGHTING CIRCUIT. PROGRAM FOR AUTO ON/OFF.

LIGHTING NOTES

1. EXIT SIGN MOUNTING
 - A. WALL FIXTURE, CENTER 12" ABOVE DOOR OPENING
 - B. CEILING/PENDANT FIXTURE, ON CEILING OR AT HEIGHT SPECIFIED ON DRAWINGS.
 - C. THE USE OF TRITIUM BASED RADIOACTIVE EXIT SIGNAGE SHALL NOT BE ALLOWED.
2. EMERGENCY LIGHT INSTALLATION FIXTURE MOUNTING
 - A. WALL FIXTURE, 12" BELOW FINISHED CEILING OR +10'-0" IN AREAS OF EXPOSED STRUCTURE UNLESS NOTED OTHERWISE.
 - B. PENDANT FIXTURE, BOTTOM CHORD OF STRUCTURE OR AT HEIGHT SPECIFIED ON DRAWINGS.
 - C. EXIT RECESSED FIXTURE, HEADS CENTERED ABOUT DOOR OPENING +9'-0" UNLESS NOTED OTHERWISE.
3. ELECTRICAL CONNECTION
 - A. REFER TO MANUFACTURER'S WRITTEN INSTRUCTIONS. ALLOW BATTERY TO CHARGE CONTINUOUSLY FOR A MINIMUM OF 168 HOURS BEFORE INITIAL TESTING.
 - B. AFTER EMERGENCY LIGHT HAS BEEN POWERED, DO NOT TURN OFF FOR EXTENDED PERIODS OF TIME.
4. EXIT SIGNS AND EMERGENCY LIGHTS SHALL BE FED FROM THE SAME BRANCH CIRCUIT AS THAT SERVING THE NORMAL LIGHTING IN THAT AREA AND CONNECTED AHEAD OF ANY LOCAL SWITCHES OR TIME CLOCKS.
5. EMERGENCY EXIT ILLUMINATION SHALL BE SUPPLIED FROM STORAGE BATTERIES THAT IS TO PROVIDE 90 MINUTES OF CONTINUED ILLUMINATION IN CASE OF PRIMARY POWER LOSS.
6. CONTRACTOR SHALL BE RESPONSIBLE FOR ASSURING THAT ALL NEW LIGHT FIXTURES WORK PROPERLY. REPORT DEFECTIVE OR DAMAGED COMPONENTS TO OWNER.
7. CONTRACTOR SHALL PROVIDE ALL LABOR AND MATERIALS TO MAINTAIN BRANCH CIRCUITS TO EXISTING LIGHT FIXTURES THAT ARE TO REMAIN WHERE EXISTING CIRCUITS ARE ROUTED IN AREAS BEING DEMOLISHED, RE-ROUTE IN NEW CONSTRUCTION AND RECONNECT.
8. CONTRACTOR SHALL FURNISH AND INSTALL UNISTRUT AS REQUIRED TO MOUNT FIXTURES TO STRUCTURAL MEMBERS.
9. CONDUIT AND WIRING IN AREAS WHERE EXPOSED SHALL BE ROUTED AT 90 DEGREE ANGLES PERPENDICULAR OR PARALLEL TO BUILDING LINES.

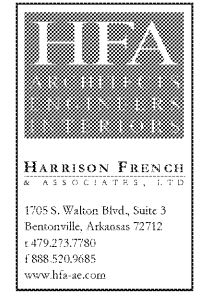

STIPULATION FOR REUSE
THIS DRAWING AND SPECIFICATIONS ARE THE PROPERTY OF HARRISON FRENCH & ASSOCIATES, LTD. (HFA). IT IS TO BE USED ONLY FOR THE PROJECT AND SITE SPECIFICALLY IDENTIFIED HEREIN. ANY REUSE OF THIS DRAWING OR SPECIFICATIONS FOR ANY OTHER PROJECT WITHOUT THE WRITTEN PERMISSION OF HFA IS STRICTLY PROHIBITED. HFA SHALL BE RESPONSIBLE FOR THE PROTECTION AND SECURITY OF THIS DRAWING AND SPECIFICATIONS. ANY REUSE OF THIS DRAWING OR SPECIFICATIONS WITHOUT THE WRITTEN PERMISSION OF HFA SHALL BE AT THE USER'S SOLE RISK AND WITHOUT LIABILITY TO HFA.

REMODEL

STORE NUMBER: 447
USE ORIGIN OF QUANTITY IN FIGURES
JOB NUMBER: 03-18-10417

ISSUE BLOCK	

CHECKED BY: GAR
DRAWN BY: DFF
DOCUMENT DATE: 02/05/21

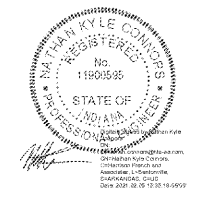

COORDINATE THE EXTENT OF ALL REQUIRED ELECTRICAL DEMOLITION WITH CONSTRUCTION MANAGER

ENLARGED LIGHTING FLOOR PLANS

SHEET: **E3**

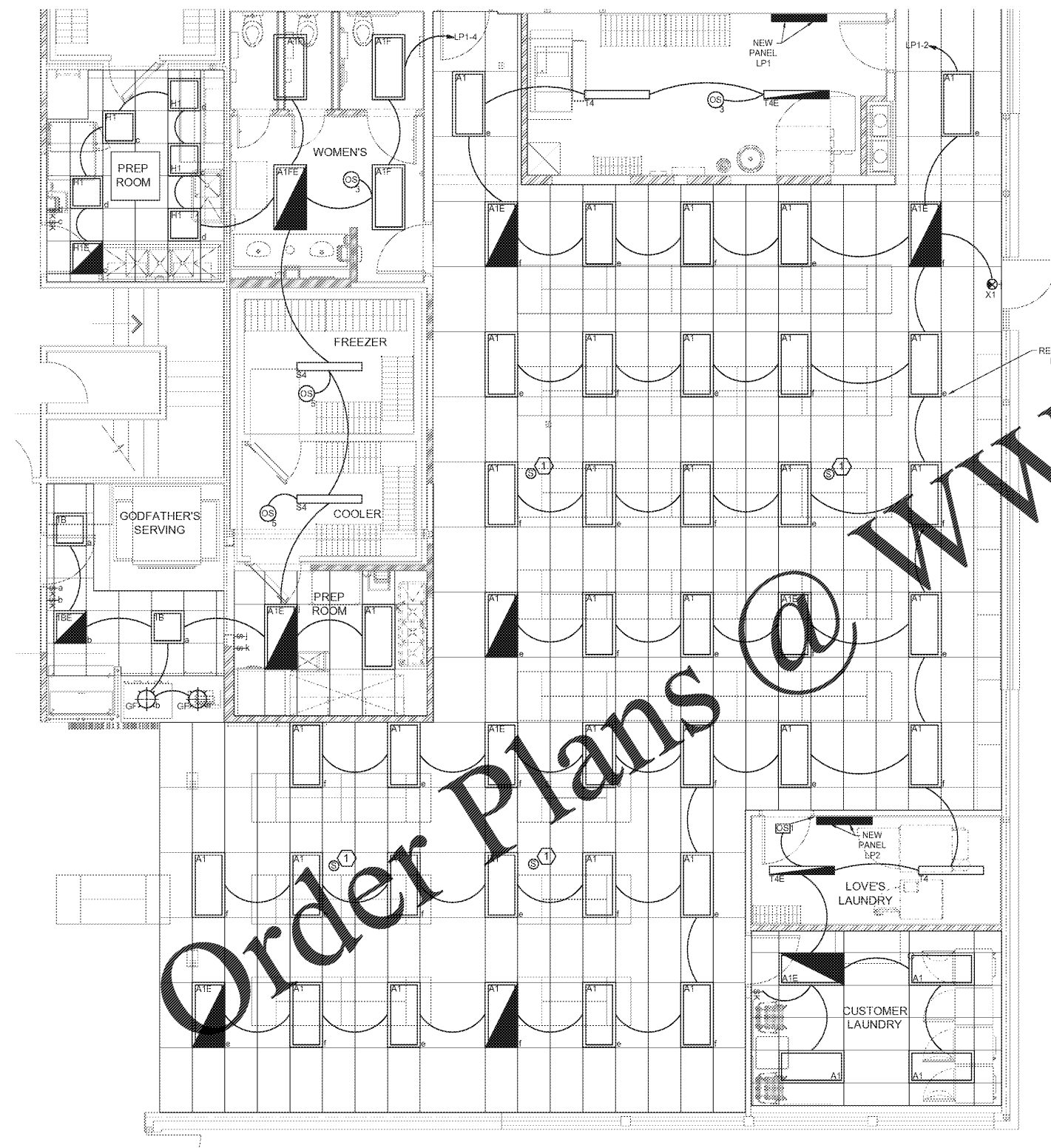

1 ENLARGED LIGHTING PLAN
SCALE: 1/4" = 1'-0"

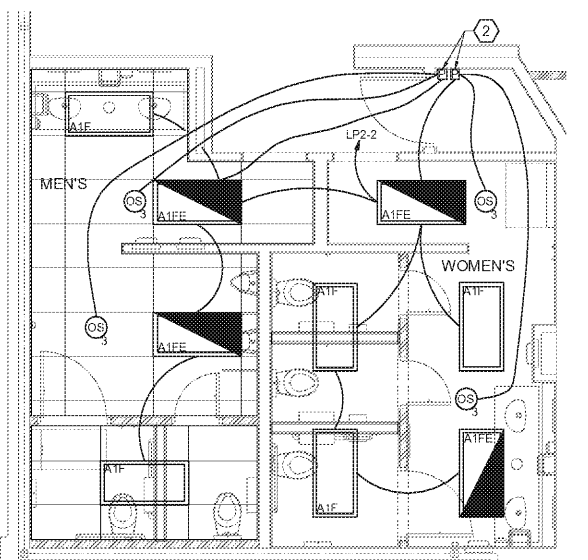

2 RESTROOM LIGHTING PLAN
SCALE: 1/4" = 1'-0"

EACH SUBCONTRACTOR IS RESPONSIBLE FOR HAVING A THOROUGH KNOWLEDGE OF ALL DRAWINGS AND SPECIFICATIONS IN THEIR RELATED FIELD. THE FAILURE TO ACCQUANT HIMSELF WITH THIS KNOWLEDGE DOES NOT RELIEVE THE RESPONSIBILITY OF PERFORMING HIS WORK PROPERLY. NO ADDITIONAL COMPENSATION SHALL BE ALLOWED BECAUSE OF CONDITIONS THAT OCCUR DUE TO FAILURE TO FAMILIARIZE WORKERS WITH THIS KNOWLEDGE.

DATE: 02/05/21
 USER: hfa-ae
 PROJECT: 03-18-10417
 SHEET: E3
 DRAWN BY: DFF
 CHECKED BY: GAR
 HARRISON FRENCH & ASSOCIATES, LTD.

Order Plans @ www.LDILine.com