DOOR SCHEDULE

MARK	ROOM	DOOR TYPE	WIDTH	HEIGHT	DOOR MATERIAL	DOOR FINISH	FRAME MATERIAL	FRAME FINISH	GLAZING	HEAD	JAMB	THRESHOLD	REMARKS
109A	REMODELED HALL	L	6'-0"	7'-0"	SOLID CORE WOOD	P. LAM. (LM-3)	ALUM.	BRONZE	NONE	2/A6	3/A6	NONE	NOTE 1
109B	REMODELED HALL	L	6'-0"	7'-0"	SOLID CORE WOOD	P. LAM. (LM-3)	ALUM.	BRONZE	NONE	2/A6	3/A6	NONE	NOTE 1
110A	REMODELED SHOWER	D	2'-8"	6'-8"	SOLID CORE WOOD	P. LAM (LM-3)	ALUM	BRONZE	NONE	2/A6	3/A6	NONE	LOUVER, CATCH AT 36" A.F.F. NOTE 1 & 10
111A	REMODELED SHOWER	D	2'-8"	6'-8"	SOLID CORE WOOD	P. LAM (LM-3)	ALUM	BRONZE	NONE	2/A6	3/A6	NONE	LOUVER, CATCH AT 36" A.F.F. NOTE 1 & 10
112A	REMODELED SHOWER	D	2'-8"	6'-8"	SOLID CORE WOOD	P. LAM (LM-3)	ALUM	BRONZE	NONE	2/A6	3/A6	NONE	LOUVER, CATCH AT 36" A.F.F. NOTE 1 & 10
113A	REMODELED SHOWER	D	2'-8"	6'-8"	SOLID CORE WOOD	P. LAM (LM-3)	ALUM	BRONZE	NONE	2/A6	3/A6	NONE	LOUVER, CATCH AT 36" A.F.F. NOTE 1 & 10
121A	REMODELED WOMEN'S	D	3'-0"	6'-8"	SOLID CORE WOOD	P. LAM (LM-3)	ALUM	BRONZE	NONE	2/A6	3/A6	NONE	NOTE 1 (LM-3) ON REMODELED WOMEN'S SIDE FACE MATCH EXISTING P. LAM. ON HALL SIDE FACE
121B	REMODELED WOMEN'S	E	3'-0"	6'-8"	SOLID CORE WOOD	P. LAM (LM-3)	ALUM	BRONZE	NONE	2/A6	3/A6	NONE	CUSTOM HINGE LOCATION, NOTE 1
121C	REMODELED WOMEN'S	E	2'-0"	6'-8"	SOLID CORE WOOD	P. LAM (LM-3)	ALUM	BRONZE	NONE	2/A6	3/A6	NONE	CUSTOM HINGE LOCATION, NOTE 1
121D	REMODELED WOMEN'S	E	2'-0"	6'-8"	SOLID CORE WOOD	P. LAM (LM-3)	ALUM	BRONZE	NONE	2/A6	3/A6	NONE	CUSTOM HINGE LOCATION, NOTE 1
122A	REMODELED MEN'S	D	3'-0"	6'-8"	SOLID CORE WOOD	P. LAM (LM-3)	ALUM	BRONZE	NONE	2/A6	3/A6	NONE	NOTE 1 (LM-3) ON REMODELED MEN'S SIDE FACE MATCH EXISTING P. LAM. ON HALL SIDE FACE
122B	REMODELED MEN'S	E	3'-0"	6'-8"	SOLID CORE WOOD	P. LAM (LM-3)	ALUM	BRONZE	NONE	2/A6	3/A6	NONE	CUSTOM HINGE LOCATION, NOTE 1
122C	REMODELED MEN'S	E	2'-10"	6'-8"	SOLID CORE WOOD	P. LAM (LM-3)	ALUM	BRONZE	NONE	2/A6	3/A6	NONE	CUSTOM HINGE LOCATION, NOTE 1
122D	REMODELED MEN'S	E	2'-0"	6'-8"	SOLID CORE WOOD	P. LAM (LM-3)	ALUM	BRONZE	NONE	2/A6	3/A6	NONE	CUSTOM HINGE LOCATION, NOTE 1
122E	REMODELED MEN'S	E	2'-0"	6'-8"	SOLID CORE WOOD	P. LAM (LM-3)	ALUM	BRONZE	NONE	2/A6	3/A6	NONE	CUSTOM HINGE LOCATION, NOTE 1
127A	NEW PREP ROOM	D	3'-0"	6'-8"	SOLID CORE WOOD	P. LAM. (LM-3)	ALUM.	BRONZE	NONE	2/A6	3/A6	NONE	NOTE 1 LM-3 ON NEW CUSTOMER LAUNDRY MATCH EXISTING P. LAM. ON HALL SIDE FACE
130A	NEW BACKSTOCK	D	3'-0"	6'-8"	SOLID CORE WOOD	P. LAM. (LM-3)	ALUM.	BRONZE	NONE	2/A6	3/A6	NONE	NOTE 1
131A	NEW LOVES LAUNDRY	D	3'-0"	6'-8"	SOLID CORE WOOD	P. LAM. (LM-3)	ALUM.	BRONZE	NONE	2/A6	3/A6	NONE	NOTE 1 LM-3 ON NEW LOVES LAUNDRY MATCH EXISTING P. LAM. ON HALL SIDE FACE
132A	NEW CUSTOMER LAUNDRY	D	3'-0"	6'-8"	SOLID CORE WOOD	P. LAM. (LM-3)	ALUM.	BRONZE	NONE	2/A6	3/A6	NONE	NOTE 1 LM-3 ON NEW CUSTOMER LAUNDRY MATCH EXISTING P. LAM. ON HALL SIDE FACE
133A	NEW ACCESSIBLE SHOWER	D	3'-0"	6'-8"	SOLID CORE WOOD	P. LAM (LM-3)	ALUM	BRONZE	NONE	2/A6	3/A6	NONE	LOUVER, CATCH AT 36" A.F.F. NOTE 1 & 10
134A	NEW ACCESSIBLE SHOWER	D	3'-0"	6'-8"	SOLID CORE WOOD	P. LAM (LM-3)	ALUM	BRONZE	NONE	2/A6	3/A6	NONE	LOUVER, CATCH AT 36" A.F.F. NOTE 1 & 10
135A	NEW ACCESSIBLE SHOWER	D	3'-0"	6'-8"	SOLID CORE WOOD	P. LAM (LM-3)	ALUM	BRONZE	NONE	2/A6	3/A6	NONE	LOUVER, CATCH AT 36" A.F.F. NOTE 1 & 10
136A	NEW ACCESSIBLE SHOWER	D	3'-0"	6'-8"	SOLID CORE WOOD	P. LAM (LM-3)	ALUM	BRONZE	NONE	2/A6	3/A6	NONE	LOUVER, CATCH AT 36" A.F.F. NOTE 1 & 10
137A	NEW ACCESSIBLE SHOWER	D	3'-0"	6'-8"	SOLID CORE WOOD	P. LAM (LM-3)	ALUM	BRONZE	NONE	2/A6	3/A6	NONE	LOUVER, CATCH AT 36" A.F.F. NOTE 1 & 10
140A	NEW GODFATHER'S SERVING	D	3'-0"	6'-8"	SOLID CORE WOOD	P. LAM. (LM-3)	ALUM.	BRONZE	NONE	2/A6	3/A6	NONE	NOTE 1 LM-3 ON NEW CUSTOMER LAUNDRY MATCH EXISTING P. LAM. ON HALL SIDE FACE
201A	REMODELED WOMEN'S	E	2'-0"	6'-8"	SOLID CORE WOOD	P. LAM (LM-3)	ALUM	BRONZE	NONE	2/A6	3/A6	NONE	CUSTOM HINGE LOCATION, NOTE 1
201B	REMODELED WOMEN'S	E	2'-0"	6'-8"	SOLID CORE WOOD	P. LAM (LM-3)	ALUM	BRONZE	NONE	2/A6	3/A6	NONE	CUSTOM HINGE LOCATION, NOTE 1
201C	REMODELED WOMEN'S	E	3'-0"	6'-8"	SOLID CORE WOOD	P. LAM (LM-3)	ALUM	BRONZE	NONE	2/A6	3/A6	NONE	CUSTOM HINGE LOCATION, NOTE 1
202A	REMODELED MEN'S	E	3'-0"	6'-8"	SOLID CORE WOOD	P. LAM (LM-3)	ALUM	BRONZE	NONE	2/A6	3/A6	NONE	CUSTOM HINGE LOCATION, NOTE 1
202B	REMODELED MEN'S	E	2'-0"	6'-8"	SOLID CORE WOOD	P. LAM (LM-3)	ALUM	BRONZE	NONE	2/A6	3/A6	NONE	CUSTOM HINGE LOCATION, NOTE 1

NOTES:

1. "MARLITE" ANA BRONZE IN 400, 600, OR 600 SERIES AS REQUIRED. DOORS TO BE MORTISED FOR SPECIFIED HARDWARE. ROUGH OPENING + 1-1/2" WIDTH AND HEIGHT ABOVE SLAB.
2. PAINT METAL DOORS AND METAL FRAMES TO MATCH ADJACENT WALL COLOR UNLESS OTHERWISE NOTED.
3. FIELD CUT FRAME AND DOOR FOR MAGNETIC DOOR ALARM AND SWITCH.
4. PROVIDE 1/4" CONTINUOUS METAL REINFORCEMENT AT HINGE SIDE OF DOOR. DRILL & TAP FOR CONTINUOUS HINGE.
5. RUN WOOD GRAIN VERTICALLY ON DOORS WITH FINISHES LM-2 AND LM-3.
6. ELIASON EASY SWING IMPACT DOOR SCG-1 WITH WINDOW AND DOOR EDGE GASKET. - FRAME TO BE WITHOUT STOPS.
   PROVIDE METAL REINFORCEMENT AT HEAD OF FRAME. DRILL AND TAP FOR CLOSER ATTACHMENT.
8. PROVIDE A.D.A. COMPLIANT WOMEN'S RESTROOM SIGNAGE CENTERED ON DOOR HORIZONTALLY AND MOUNTED AT +60" A.F.F. VERTICALLY. IN ADDITION, ADD SIGNAGE "WOMEN" IN MINIMUM 4: LETTERS BELOW. COORDINATE WITH OWNERS.
   ALUMINUM STOREFRONT DOORS SHALL BE A MEDIUM STYLE DESIGN.
10. ALL SHOWER DOORS SHALL HAVE AN ELECTRIC STRIKE. ALL MARLITE DOOR FRAMES FOR SHOWER DOORS WILL COME FROM FACTORY WITH FRAME NOTCHED AT THE JAMB. G.C SHALL NOTCH THE 2X JAMB NAILER PER DETAIL 6/A2.1 & 2/A5. G.C. SHALL INSTALL DOOR, DOOR FAME, AND ALL DOOR HARDWARE (INCLUDING ELECTRIC STRIKE). ALL WIRING FOR ELECTRIC STRIKE TO BE PROVIDED BY OWNER (VIA GLP COMMUNICATIONS).
11. 1/2 HOUR FIRE RATED DOORS WITH ELECTRONIC DOOR HOLDER. P. LAM. - "WILSONART" #7997-38 "EBONY RECON" (RUN GRAIN PATTERN VERTICALLY)

INTERIOR NON-LOAD BEARING PARTITION HEADER SCHEDULE

HEADER LENGTH	HEADER MEMBERS	MINIMUM EFFECTIVE PROPERTIES PER STUD
2' TO 6'	(2) 6" x 18 GAUGE	Ix = 2.042 Sx = 0.670
6' TO 8'	(2) 6" x 16 GAUGE	Ix = 2.518 Sx = 0.839
8' TO 10'	(2) 6" x 14 GAUGE	Ix = [illegible] Sx = 1.031
10' TO 12'	(2) 8" x 18 GAUGE	Ix = [illegible] Sx = 1.033
12' TO 14'	(2) 8" x 16 GAUGE	Ix = [illegible] Sx = 1.277
14' TO 16'	(2) 8" x 14 GAUGE	Ix = 6.30[illegible] Sx = 1.576
16' TO 18'	(2) 10" x 14 GAUGE	Ix = [illegible] Sx = 2.456
18' TO 26'	(2) 12" x 16 GAUGE	Ix = [illegible] Sx = 2.334
27' TO 30'	(2) 12" x 14 GAUGE	Ix = [illegible].518 Sx = 3.253

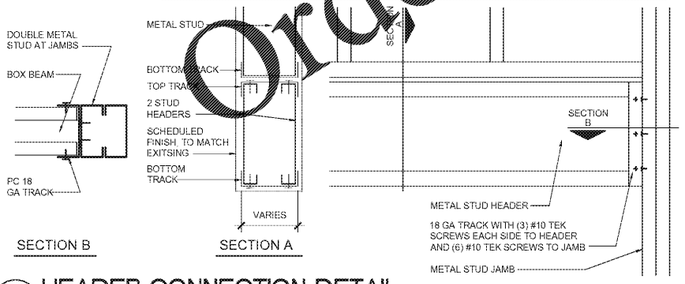

4 HEADER CONNECTION DETAIL
SCALE: 3" = 1'-0"

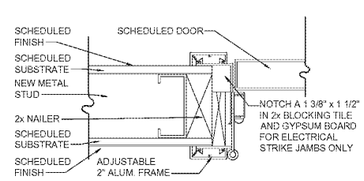

3 JAMB DETAIL
SCALE: 3" = 1'-0"

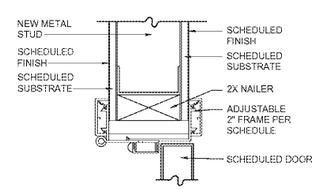

2 HEAD DETAIL
SCALE: 3" = 1'-0"

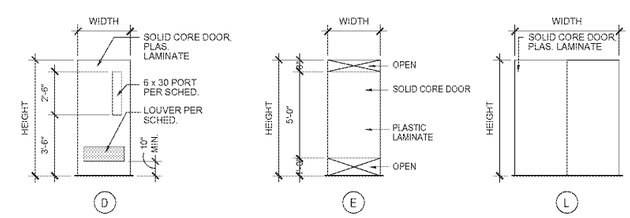

1 DOOR ELEVATIONS
SCALE: 1/4" = 1'-0"

HFA
HARRISON FRENCH & ASSOCIATES, LTD
1705 S. Walton Blvd., Suite 3
Bentonville, Arkansas 72712
t 479.273.7780
f 888.520.9685
www.hfa-ae.com

STIPULATION FOR REUSE

THIS DRAWING WAS PREPARED FOR USE ON THIS PROJECT ONLY. THE CONTRACTOR RETAINS THE OWNERSHIP OF THE DRAWINGS. THE DRAWINGS ARE TO BE RETURNED UPON REQUEST. SEE GENERAL CONDITIONS. ON AUTHORS PROJECT, REGARDLESS OF THE STATUS OF THE PROJECT, THE DRAWINGS OR SPECIFICATIONS MAY BE USED BY THE OWNER OR OTHERS ONLY IN THE PROPERTY OWNED BY THE OWNER. REPRODUCTION OF THESE DRAWINGS WITHOUT PROJECT INFORMATION IS NOT AUTHORIZED. FALSIFIED TITLE BLOCK IS A FELONY.

REMODEL

STORE NUMBER: 417
3150 GRANT ST
GARY, IN 46408

JOB NUMBER: 03-18-10417

ISSUE BLOCK

CHECKED BY:	RAF
DRAWN BY:	JTH
DOCUMENT DATE:	02/05/21

2021.02.09 07:49:55-06'00'

DOOR SCHEDULES, ELEVATIONS, & DETAILS

SHEET: A6

Order Plans @ WWW.LDLine.com

Fri,02/05,2021-8:59pm - User: joseph.haney
L:\03020-15-10417 Lowes - Gary, IN 417\CONDOCS\Architecture\1.06 A6 DOOR SCHEDULES, ELEVATIONS & DETAILS.dwg