

Order Plans @ WWW.LDILine.com

ELECTRICAL GENERAL NOTES: (APPLY TO THIS SHEET ONLY)

- COORDINATE EXACT LOCATION FOR ALL ELECTRICAL AND LIGHTING DEVICES WITH ARCHITECT PRIOR TO INSTALLATION.
- LABEL PANELBOARD SCHEDULES PER NEC 408.4
- ALL TYPE 'X' EXIT SIGNS TO BE CONNECTED TO UNSWITCHED 'HOT' IN THE LIGHTING CIRCUIT SERVING THE AREA.
- AUTOMATIC LIGHTING CONTROLS HAVE NOT BEEN SPECIFIED IN THE KITCHEN AND B.O.H. AREAS DUE TO SAFETY CONCERNS.

ELECTRICAL KEY NOTES: (APPLY TO THIS SHEET ONLY)

- EMERGENCY NIGHTLIGHT FIXTURE, CONTRACTOR SHALL CONNECT TO UNSWITCHED 'HOT' IN LIGHTING CIRCUIT. FIXTURE TO OPERATE AS EMERGENCY EGRESS LIGHTING FIXTURE. CONNECT UNSWITCHED 'HOT' TO THE BATTERY PACK FIXTURE FOR CHARGING SO THAT IN THE EVENT POWER IS LOST, FIXTURE WILL TURN ON FOR EMERGENCY EGRESS LIGHTING.
- EMERGENCY EGRESS LIGHTING FIXTURE, CONNECT TO SWITCHED 'HOT' FOR NORMAL OPERATION AND CONNECT UNSWITCHED 'HOT' TO THE BATTERY PACK FIXTURE FOR CHARGING SO THAT IN THE EVENT POWER IS LOST, FIXTURE WILL TURN ON FOR EMERGENCY EGRESS LIGHTING.
- PROVIDE AND INSTALL JUNCTION BOX FOR CONNECTION TO EXTERIOR LIGHTING. COORDINATE EXACT LOCATION AND CONNECT TO CONTROL REQUIREMENTS WITH ARCHITECT PRIOR TO INSTALLATION.
- PROVIDE AND INSTALL EXTERIOR EGRESS LIGHTING. EGRESS FIXTURE, CONNECT UNSWITCHED 'HOT' TO THE BATTERY PACK IN FIXTURE FOR CHARGING SO THAT IN THE EVENT POWER IS LOST, FIXTURE WILL TURN ON FOR EMERGENCY EGRESS LIGHTING. COORDINATE EXACT LOCATION WITH ARCHITECT, PROVIDE 2"ØØØ MATERIAL AND INSTALLATION ALLOWANCE PER LOCATION.
- CONNECT TO BATTERY PACK IN HALLWAY.

SECOND FLOOR LIGHTING IS EXISTING TO REMAIN. CONTRACTOR SHALL VERIFY PROPER OPERATION OF ALL EMERGENCY EGRESS FIXTURES AND EXIT SIGNS. CONTRACTOR SHALL REPAIR OR REPLACE ALL NON-FUNCTIONING EMERGENCY EGRESS FIXTURES AND EXIT SIGNS. MODIFY/RELOCATE LIGHTING CONTROLS AS REQUIRED BY NEW PARTITIONS.

2ND FLOOR PLAN - LIGHTING
3/16" = 1'-0"

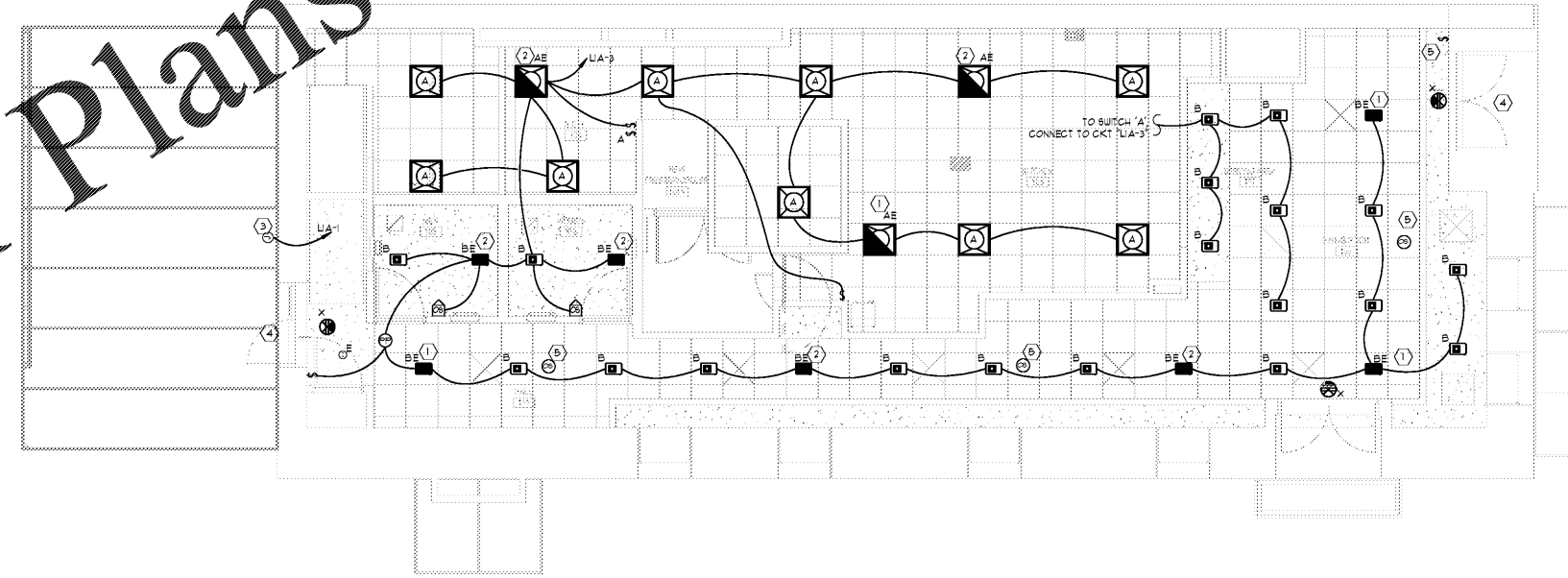

1ST FLOOR PLAN - LIGHTING
3/16" = 1'-0"



126 TICHENOR AVE
AUBURN, AL 36830
334.887.7010

IN ASSOCIATION WITH:



Mechanics • Electrical • Plumbing
1100 South College Street
Auburn, AL 36832
P: (334) 829-8858 F: (334) 829-8899
www.Conway-Owen.com

SEALS & SIGNATURES:

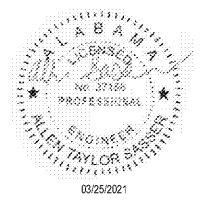

REV	DESCRIPTION	DATE

101 N COLLEGE STREET

101 N. COLLEGE STREET
AUBURN, AL 36830



Project No.: SNA Project #: 2021-04
Client Project No.: 210000X

Drawing Title:
NEW FLOOR PLAN - LIGHTING

Date: 03/25/2021 Phase:
Designed: ---
Drawn: ---
Checked: ---
Drawing No.: E1.3