

# FINISH SCHEDULE

KEY	DESCRIPTION	MFG	MODEL/PATTERN	COLOR	SIZE	INSTALLATION/NOTES
<b>FLOORING</b>						
T-1	TILE	CROSSVILLE STUDIOS	SHADES	CLAY UPS	12"X24"	INSTALL ASHLAR PATTERN. GROUT GR-1
T-2	TILE	CROSSVILLE STUDIOS	SHADES	AV247 HAZE UPS	12"X24"	INSTALL ASHLAR PATTERN. GROUT GR-2
T-3	TILE	EMSER	N/A	MOKUZAI SHIRO	8"X39"	INSTALL ASHLAR PATTERN. GROUT GR-3
T-6	TILE	AMERICAN OLEAN	QUARRY	SHADOW GRAY N46(2)	6"X6"	NATURAL GREY GROUT
<b>BASE</b>						
TB-1	TILE BASE	CROSSVILLE STUDIOS	INTEGRAL COVE BASE	CLAY UPS	6"	STANDARD INTEGRAL COVE BASE AT T-1
TB-2	TILE BASE	CROSSVILLE STUDIOS	INTEGRAL COVE BASE	AV247 HAZE UPS	6"	STANDARD INTEGRAL COVE BASE AT T-2
TB-3	QUARRY TILE BASE	AMERICAN OLEAN	QUARRY TILE BASE	SHADOW GRAY	4"	STANDARD INTEGRAL COVE BASE AT T-6
TB-4	SUBWAY TILE BASE	DALTILE	COLOR WHEEL LINEAR, A34C1A34C1M	ARCTIC WHITE MATTE	4" X 12"	INTEGRAL COVE BASE
<b>WALLS</b>						
FRP-1	FIBERGLASS REINFORCED PANELS	MARLITE	STANDARD FRP P151	LIGHT GRAY	FULL HEIGHT	STANDARD PEBBLE FINISH. FINISH ALL EDGES WITH APPROPRIATE HARMONIZING TRIM
PT-1	FIELD PAINT	SHERWIN WILLIAMS	SW7043	WORLDLY GRAY	N/A	EGGSHELL FINISH
T-4	HORIZONTAL ITALIAN TILE	WOW FLOOR TILE	N/A	TRAPEZIUM ASH GREY	4" X 9"	GROUT GR-5
T-5	SUBWAY TILE	DALTILE	COLOR WHEEL LINEAR	ARCTIC WHITE MATTE	4" X 12"	INSTALL HORIZONTAL ASHLAR PATTERN. USE WITH EPOXY GROUT GR-2
T-7	SUBWAY TILE BULLNOSE	DALTILE	COLOR WHEEL LINEAR, S44C9S44C9	ARCTIC WHITE MATTE	4" X 12"	INSTALL VERTICALLY TO FINISH EXPOSED TILE EDGE
T-8	SUBWAY TILE JOLLY	DALTILE	COLOR WHEEL LINEAR, S1212JS1212J	ARCTIC WHITE MATTE	4" X 12"	INSTALL ON ALL EXTERIOR CORNERS AT T-5
WC-1	OFOI	N/A	N/A	N/A	N/A	OFOI, CUSTOM TYPE II VINYL WALL COVERING
WC-2	OFOI	N/A	N/A	N/A	N/A	OFOI, CUSTOM TYPE II VINYL WALL COVERING
WC-3	OFOI	N/A	N/A	N/A	N/A	OFOI, CUSTOM TYPE II VINYL WALL COVERING
WP-1	WALL PROTECTION	ACROVYN RIGID SHEET	#262	DRIFTWOOD	3" HIGH, .040" THICKNESS	FINISH ALL EDGES WITH COORDINATING ACROVYN TRIM IN #262 DRIFTWOOD
<b>CEILING</b>						
ACT-1	ACOUSTICAL CEILING TILE	ARMSTRONG	OPTIMA OPEN PLAN 3160B HUMIGUARD PLUS	WHITE	48"X48"	SQUARE LAY-IN
ACT-2	ACOUSTICAL CEILING TILE	NATIONAL GYP GRIDSTONE	FIRE-SHIELD CEILING PANEL	WHITE	24" X 24"	SQUARE LAY-IN
PT-2	SOFFIT PAINT	SHERWIN WILLIAMS	SW7047	PORPISE	N/A	FLAT FINISH
PT-3	CEILING PAINT	SHERWIN WILLIAMS	SW7005	PURE WHITE	N/A	FLAT FINISH
<b>SOLID SURFACE</b>						
SS-1	SOLID SURFACE	CORIAN	N/A	SILVER GRAY	6MM THICKNESS	EDGES TO BE SQUARE
SS-2	SOLID SURFACE	CORIAN	N/A	DEEP ESPRESSO	6MM THICKNESS	EDGES TO BE SQUARE
SS-3	SOLID SURFACE	CORIAN	N/A	CAMEO WHITE	6MM THICKNESS	EDGES TO BE SQUARE
<b>PLASTIC LAMINATE</b>						
PL-1	PLASTIC LAMINATE	WILSONART	7992-38	PINNACLE WALNUT		GRAIN TO ALWAYS BE INSTALLED VERTICALLY
<b>MISC.</b>						
GR-1	FLOORING EPOXY GROUT	MAPEI	N/A	BAHAMA BEIGE	N/A	
GR-2	ACCENT TILE EPOXY GROUT	MAPEI	N/A	CHARCOAL	N/A	
GR-3	ACCENT TILE EPOXY GROUT	MAPEI	N/A	NAVAJO BROWN	N/A	
GR-4	ACCENT TILE EPOXY GROUT	LATICRETE	N/A	NATURAL GREY	N/A	
GR-5	ACCENT TILE EPOXY GROUT	MAPEI	N/A	AVALANCHE	N/A	
TR-1	TILE TRIM	SCHLUTER SYSTEMS	JOLLY	STAINLESS		
TR-2	WALLCOVERING TRIM	FRY REGLET	WALLCOVERING TRIM BASE AND TERMINATION	STAINLESS	N/A	

## WALLCOVERING LEGEND



## GENERAL NOTES - FINISH PLAN

- MATERIALS ON FINISH SCHEDULE MUST BE SUBMITTED TO JACOBS INTERIOR ARCHITECT IN TRIPlicate FOR REVIEW AND APPROVAL PRIOR TO ORDERING.
- DEVIATION FROM SPECIFIED MATERIALS AND INSTALLATIONS ARE NOT PERMITTED UNLESS SUBMITTED IN A TIMELY FASHION AND APPROVED BY JACOBS PRIOR TO MODIFICATION.
- UNLESS OTHERWISE NOTED, NEW FLOOR FINISHES TO BE T-1. ALL TILE TO BE SAME DYE LOT WITHIN THEIR OWN TYPE.
- CONTRACTOR TO SUBMIT FULL SIZE SAMPLES OF EACH SPECIFIED TILE LABEL SAMPLES TO IDENTIFY COLOR, QUALITY OF CONSTRUCTION, MANUFACTURER, PROJECT NAME, AND GENERAL AREA OF INSTALLATION.
- TILE TO TILE THRESHOLD IS TO BE SEALED UNDER CENTERLINE OF DOOR IN CLOSED POSITION.
- TILE TO SLAB THRESHOLD TO BE SEALED UNDER CENTERLINE OF DOOR IN CLOSED POSITION. PROVIDE STAINLESS METAL REDUCER STRIP. SUBMIT SAMPLE OF METAL REDUCER STRIP TO JACOBS FOR APPROVAL PRIOR TO INSTALLATION.
- INSTALLED TILE AND ALL OTHER FLOORING FINISHES SHALL BE PROTECTED FOR DURATION OF CONSTRUCTION.
- WALL BASE TO BE AN INTEGRAL COVE BASE AND IS TO VISEL MATCH ADJACENT FLOOR TILE BELOW UNLESS NOTED OTHERWISE. FOR EXAMPLE, T-1 FLOORING SHOULD ALWAYS RECEIVE INTEGRAL COVE BASE TB-1. GROUT JOINTS ARE TO ALIGN WITH TILE JOINTS.
- TOP EDGES OF DISSIMILAR BASE MATERIALS SHALL ALIGN.
- SUBMIT SAMPLES OF EACH SPECIFIED TILE BASE. TILE SAMPLES SHALL BE FULL SIZE OR 12" x 12".
- SUBMIT FULL-SIZE STONE, CERAMIC, OR PORCELAIN FLOOR OR WALL TILE SAMPLES TO JACOBS INTERIOR ARCHITECTS FOR APPROVAL PRIOR TO PURCHASE.
- GROUT COLOR TO BE SELECTED BY DESIGN PROFESSIONAL FOR THE INSTALLATION OF STONE AND HARDWARE FLOOR OR WALL TILES. SUBMIT SAMPLES TO JACOBS INTERIOR ARCHITECTS FOR APPROVAL. TO BE EQUAL TO MAPEI EPOXY GROUT. GROUT JOINTS TO BE SEALED.
- UNLESS OTHERWISE NOTED, NEW HOLLOW METAL DOOR FRAMES TO BE FINISHED PT-1. SEMI-GLOSS FINISH.
- UNLESS OTHERWISE NOTED, NEW GWB TO BE FINISHED PT-1. EGGSHELL FINISH, WITH LOW VOC.
- UNLESS OTHERWISE NOTED, CLOSETS TO BE FINISHED TO MATCH ADJOINING SPACE.
- WHERE CERAMIC, PORCELAIN, STONE, OR GLASS TILE IS SCHEDULED, COMPLY WITH REQUIREMENTS OF LATEST EDITION OF TILE COUNCIL OF NORTH AMERICA'S "HANDBOOK FOR CERAMIC, GLASS AND STONE TILE INSTALLATION" AND MANUFACTURER'S GUIDELINES.
- WHERE CERAMIC, PORCELAIN, STONE, OR GLASS TILE IS SCHEDULED, ALL EXPOSED EDGES SHALL RECEIVE A SCHLUTER EDGE. EXPOSED TILE EDGES ARE NOT ALLOWED.
- FINISHING AT GWB TO BE ONE COAT OF INTERIOR LATEX BASE PRIMER COAT AND TWO COATS OF INTERIOR LATEX BASE PAINT. PRIMER COAT TO BE TINTED SIMILAR TO FINISH COAT COLOR. FINISH TO BE EGGSHELL, WITH LOW VOC. UNLESS OTHERWISE NOTED.
- FINISHING AT METAL SURFACES AND DOOR FRAMES TO BE ONE COAT BASE PRIMER AND TWO COATS BASE PAINT. PRIMER COAT TO BE TINTED SIMILAR TO FINISH COAT. PROVIDE ADDITIONAL COATS TO CONCEAL BASE MATERIAL. FINISH TO BE SEMI-GLOSS. REFER TO FINISH SCHEDULE FOR ADDITIONAL INFORMATION.
- SUBMIT 12" x 12" SAMPLES OF EACH SPECIFIED PAINT COLOR AND FINISH TO JACOBS FOR APPROVAL PRIOR TO INSTALLATION.
- ALL WALLCOVERING IS OWNER FURNISHED OWNER INSTALLED (OFOI).
- SURFACES SCHEDULED TO RECEIVE WALLCOVERING ARE TO BE PRIMED ACCORDING TO WALLCOVERING MANUFACTURER'S RECOMMENDATIONS PRIOR TO INSTALLATION. WALLCOVERING INSTALLATION TO BE FREE FROM BUCKLES, BLISTERS, WRINKLES, LOOSE EDGES, OPEN SEAMS OR STAINS. CONTRACTOR TO USE NEW BLADE FOR EACH WALLCOVERING CUT REQUIRED ON SITE.
- UNLESS OTHERWISE NOTED, NEW CEILING TO BE ACT-1.
- UNLESS OTHERWISE NOTED, GWB CEILING AND SOFFITS TO BE PAINTED CEILING WHITE, FLAT FINISH. REFER TO FINISH SCHEDULE.
- MATERIAL AND FABRICATION OF MILLWORK SHALL BE IN ACCORDANCE WITH THE ARCHITECTURAL WOODWORKING INSTITUTE (AWI) STANDARDS OF CONSTRUCTION FOR PREMIUM GRADE MILLWORK AS A MINIMUM CRITERIA.
- HIGH PRESSURE DECORATIVE LAMINATE (HPDL) WORK SHALL COMPLY WITH AWI SECTION 400. LAMINATE SUBSTRATE SHALL BE MEDIUM DENSITY PARTICLE BOARD OR MEDIUM DENSITY FIBERBOARD. HPDL TYPE 'HGS' SHALL BE USED ON HORIZONTAL SURFACES. HPDL TYPE 'VGS' SHALL BE USED ON VERTICAL SURFACES. CABINET INTERIORS SHALL RECEIVE THERMOSTAT DECORATIVE OVERLAY (MELAMINE) IN WHITE. SHELVING SHALL COMPLY WITH AWI SECTION 600.
- PROVIDE 135 DEGREE, FRAMELESS CONCEALED HINGES (EUROPEAN STYLE) AND HEAVY-DUTY, FULL-EXTENSION DRAWER GLIDES ONLY. WHERE MILLWORK IS ADJACENT TO PERPENDICULAR PARTITION OR OBSTRUCTION, PROVIDE 94 DEGREE OPEN ANGLE HINGES AT CABINET DOORS THAT SWING INTO OBSTRUCTION. TYPICAL HARDWARE AND GLIDE CUT SHEETS SHALL BE SUBMITTED WITH SHOP DRAWINGS FOR APPROVAL.
- CABINETS SHALL BE INSTALLED WITH CONCEALED HANGING METHODS ONLY.
- EXPOSED FINISHED SURFACES (JAMBS, SOFFITS, COUNTERTOPS, CABINETRY, ETC.) SHALL BE PROTECTED WITH DROP CLOTHS OR CARDBOARD ENCLOSURES FOR THE DURATION OF CONSTRUCTION TO PREVENT DAMAGE AND WEAR.
- WARRANTY INFORMATION (PROVIDED BY MANUFACTURER AND SUBCONTRACTORS) AND MANUFACTURER TECHNICAL DATA (CARE AND MAINTENANCE) FOR MATERIALS ON FINISH SCHEDULE SHALL BE SUBMITTED TO OWNER'S REPRESENTATIVE PRIOR TO JOB COMPLETION.
- PROVIDE 5% OF ATTIC STOCK, BUT NOT LESS THAN ONE FULL BOX, BUCKET, OR ROLL FOR THE FOLLOWING MATERIALS: CERAMIC TILE, QUARRY TILE, PORCELAIN TILE, EACH PAINT COLOR, FRP, WALL PROTECTION, AND ACOUSTICAL CEILING TILES.



126 TICHENOR AVE  
AUBURN, AL 36830  
334.887.7010

IN ASSOCIATION WITH:

SEALS & SIGNATURES:



REV	DESCRIPTION	DATE

101 N COLLEGE STREET  
AUBURN, AL 36830



Project No.: SNA Project #: 2021-04  
Client Project No.:

Drawing Title: FINISH PLANS

Date: 03/25/2021 Phase:

Designed: WB  
Drawn: JR  
Checked: NT

10.1

### FLOOR FINISH HATCH LEGEND

	T-1		T-6
	T-3		EXISTING TO REMAIN

NOTE: FLOOR MATERIAL HATCHES ARE NOT INDICATIVE OF FLOOR PATTERNS.

3 FINISH PLAN - 2ND FLOOR  
3/16" = 1'-0"

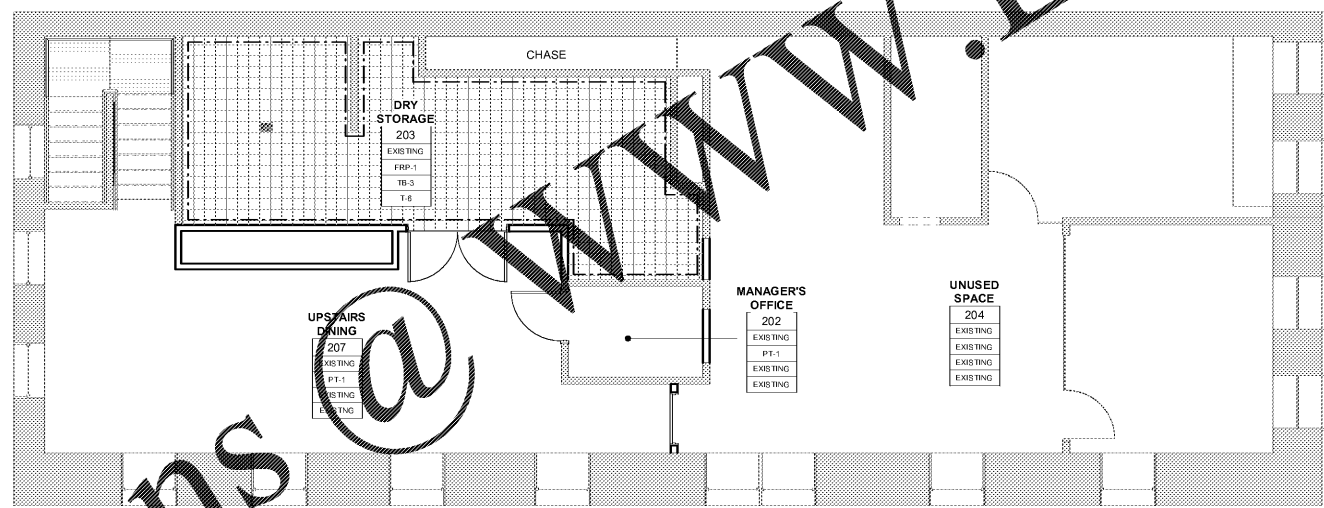

1 FINISH PLAN - 1ST FLOOR  
3/16" = 1'-0"

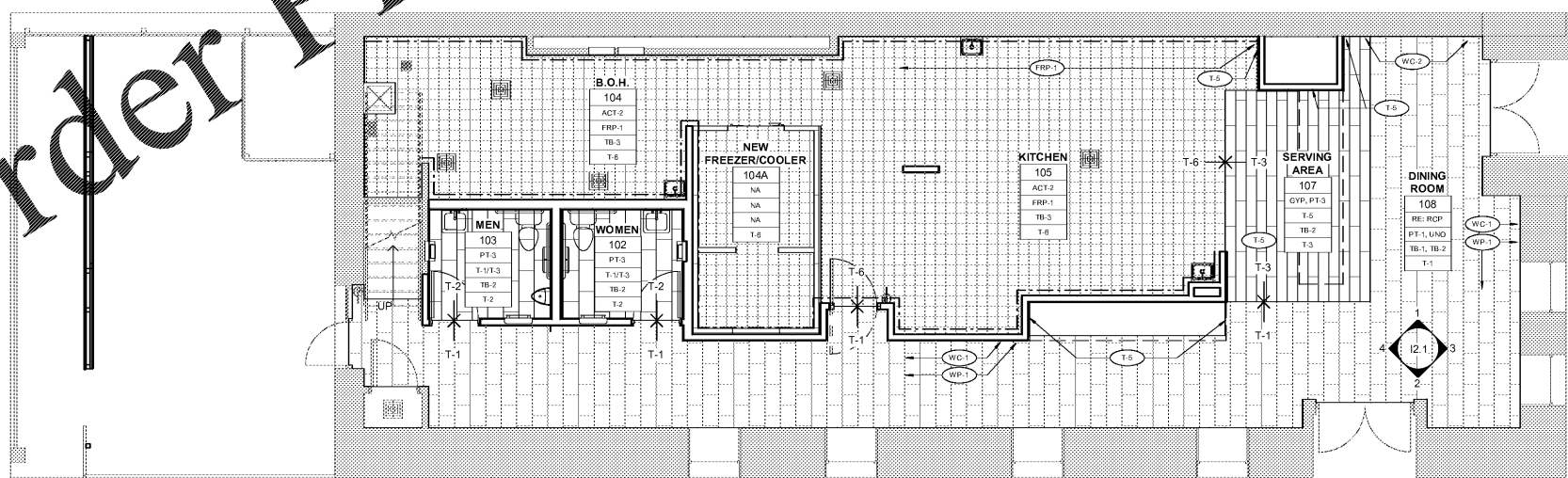

## KEYNOTE LEGEND

## FINISH SYMBOLS

- KEYNOTE
- FLOORING INSTALL DIRECTION
- FINISH CODE INDICATION
- ORIENTATION OF FINISHES
- ACCENT WALL FINISH MARKER
- FLOOR FINISH TRANSITION
- FRP