

GENERAL NOTES:

- 1. CONTRACTOR SHALL BE RESPONSIBLE FOR THE PROTECTION OF EXISTING ASPHALT AND CURB & GUTTER TO REMAIN.

dickinson
ARCHITECTS
Architecture|Interior Design|Planning
771 Broad Street Suite 200
Augusta, Georgia 30901
(706) 722-7488
mail@dickinsonarchitects.com
www.dickinsonarchitects.com

Member of the
American Institute of
Architects

THIS DRAWING IS THE PROPERTY OF DICKINSON ARCHITECTS, P.C., AND IS NOT TO BE REPRODUCED OR COPIED IN WHOLE OR IN PART OR USED FOR FURNISHING INFORMATION TO OTHERS OR FOR OTHER PURPOSES UNLESS IN THE INTEREST OF DICKINSON ARCHITECTS, P.C., AND IS TO BE RETURNED UPON REQUEST TO DICKINSON ARCHITECTS, P.C.

PROJECT TITLE:
**SRP
BRANCH
BANK**



REVISIONS			
REV #	DATE	APRVD BY	REVISION
1	09/17/21	NDH	ISSUE FOR PERMIT

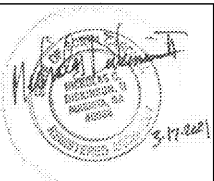

DA PROJECT NUMBER & NAME:
2092

DRAWING TITLE:
**ARCHITECTURAL
SITE PLAN**

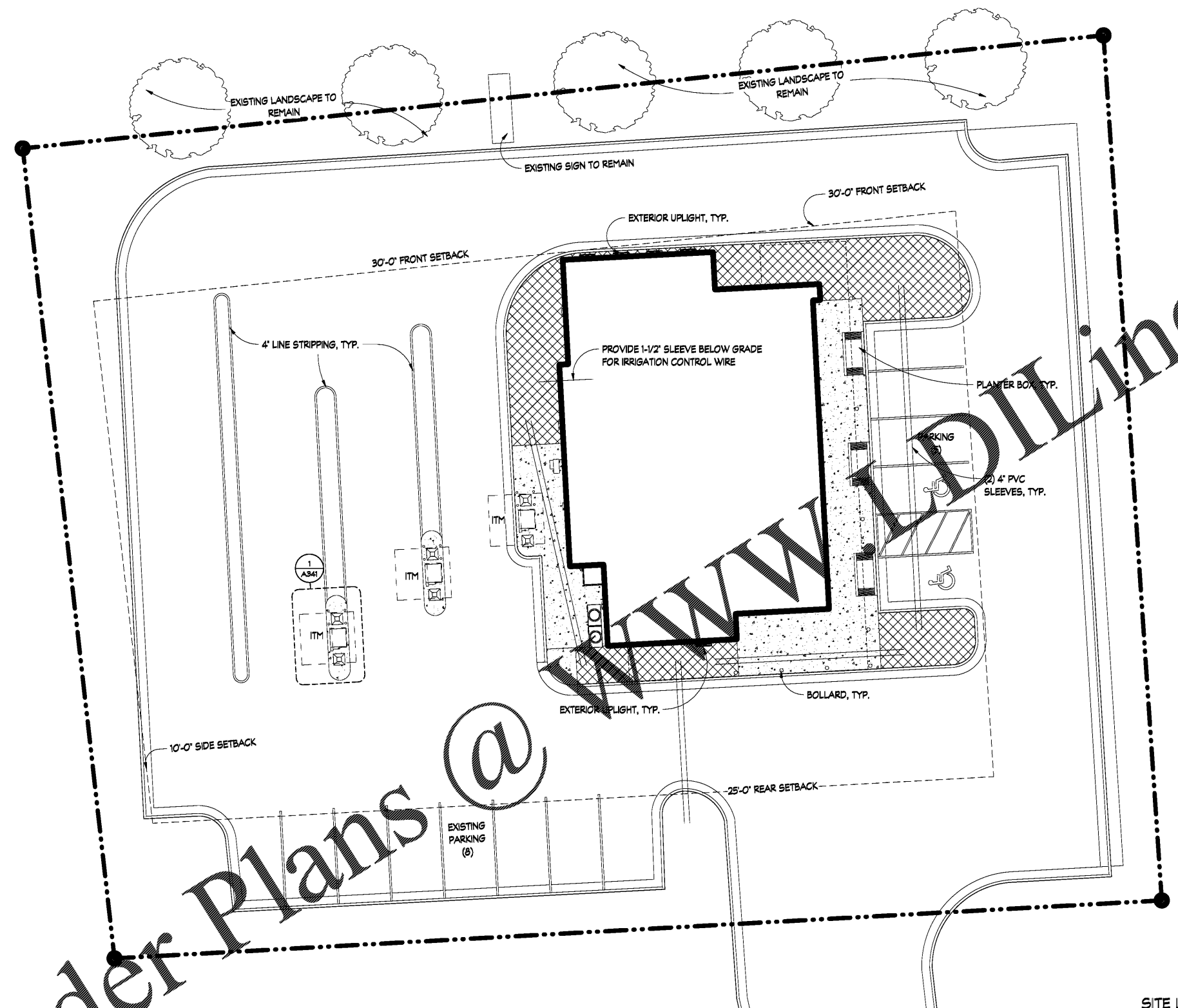

DRAWING NO:
A100



Order Plans @ www.dlLine.com

1 ARCHITECTURAL SITE PLAN
SCALE: 3/32" = 1'-0"

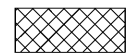
SITE LEGEND:

-  AREAS TO BE LANDSCAPED BY ALLOWANCE #1. PROVIDE (2) 4" SLEEVES CONNECTING ALL LANDSCAPED AREAS.
-  CONCRETE
-  PLANTER
LLUVIA CONCRETE PLANTER W/ WOOD BENCHES
LENGTH - 9'
WIDTH - 48"
HEIGHT - 22"

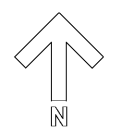

D

C

B

A