

SOUTH ELEVATION

SCALE: 1/8" = 1'-0"

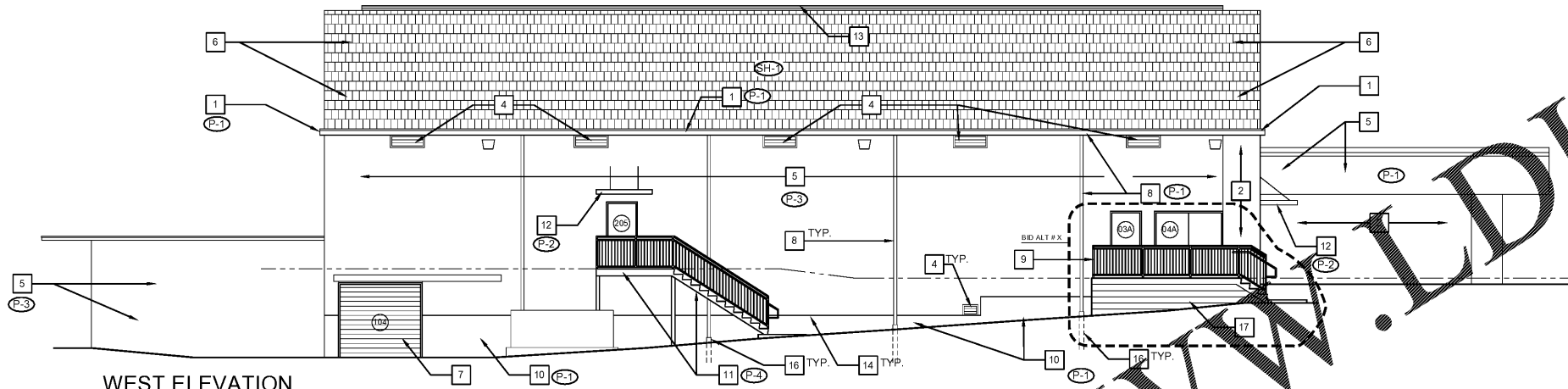

WEST ELEVATION

SCALE: 1/8" = 1'-0"

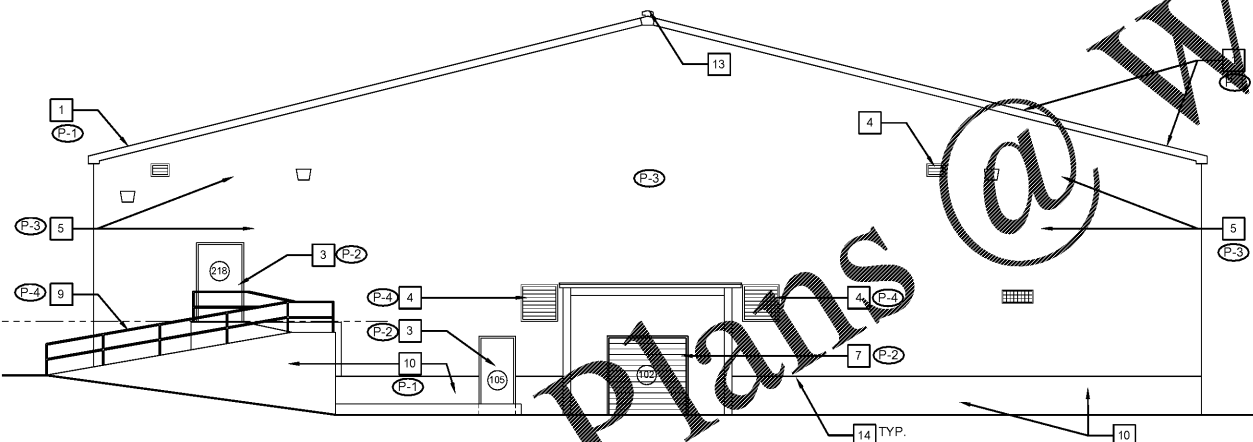

NORTH ELEVATION

SCALE: 1/8" = 1'-0"

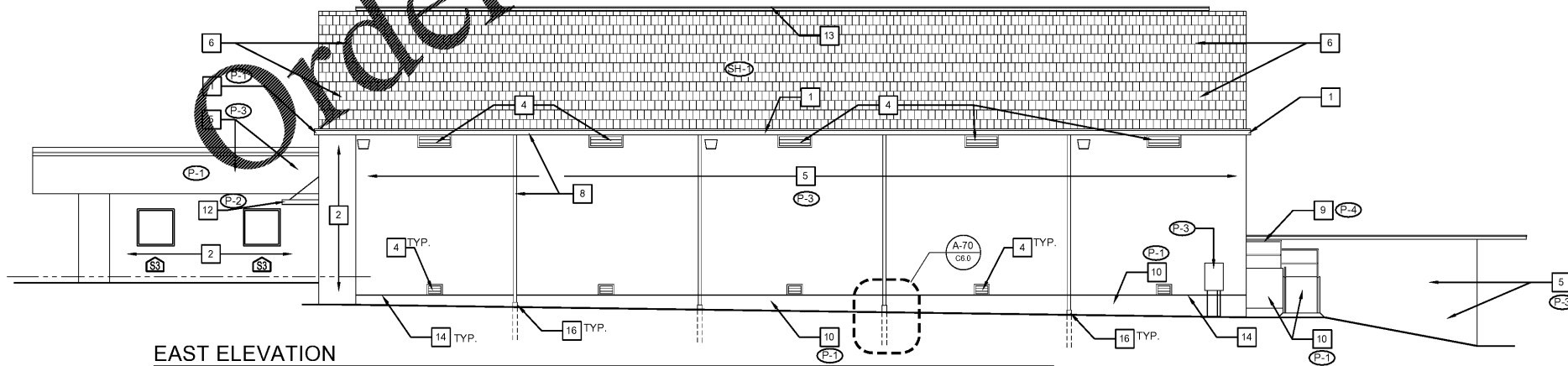

EAST ELEVATION

SCALE: 1/8" = 1'-0"

GENERAL NOTES

1. DRAWINGS AND SPECIFICATIONS OF ALL DISCIPLINES INCLUDED HEREIN ARE GRAPHIC AND TEXT REPRESENTATIONS INTENDED TO ESTABLISH THE FULL SCOPE OF THIS PROJECT AND THE FULL CONTRACTUAL OBLIGATION OF THE GENERAL CONTRACTOR TO COMPLETE ALL WORK SHOWN, IMPLIED AND SPECIFIED. IT SHALL BE THE ULTIMATE RESPONSIBILITY TO COORDINATE THE PROPOSALS AND WORK OF ALL TRADES TO ENSURE ALL MATERIALS AND WORK REQUIRED BY THE CONTRACT DOCUMENT ARE INCLUDED.
2. THESE DRAWINGS ARE SCHEMATIC IN NATURE AND NOT INTENDED TO SHOW ALL POSSIBLE CONDITIONS, PROCEDURES OR METHODS OF CONSTRUCTION. SHOULD ANY OMISSION, DISCREPANCY, AMBIGUITY OR ERROR IN THE CONSTRUCTION DOCUMENTS BE DISCOVERED, REPORT SUCH FINDINGS TO THE ARCHITECT IN WRITING WITHIN A REASONABLE RESPONSE TIME.
3. THE CONTRACTOR SHALL VERIFY ALL EXISTING CONDITIONS AS THEY RELATE TO THE INTENT OF NEW WORK SHOWN PRIOR TO BEGINNING DEMOLITION AND/OR CONSTRUCTION. DISCREPANCIES BETWEEN ACTUAL CONDITIONS AND THOSE REPRESENTED IN THESE DOCUMENTS SHALL BE IMMEDIATELY BROUGHT TO THE ATTENTION OF THE ARCHITECT.
4. REFER TO DEMOLITION DRAWINGS FOR SCOPE OF DEMOLITION WORK REQUIRED TO EXECUTE THE INTENT OF THE CONSTRUCTION DOCUMENTS. IF DURING THE COURSE OF CONSTRUCTION CONFLICTS ARE DISCOVERED BETWEEN DEMOLITION REQUIREMENTS AND NEW CONSTRUCTION THE ARCHITECT WILL INTERPRET THE DRAWINGS SO AS TO SECURE THE MOST SUBSTANTIAL AND COMPLETE PERFORMANCE OF THE WORK.
5. PRIOR TO APPLICATION OF ANY EXTERIOR COATING A PRE-PAINTING WALK THROUGH WILL BE HELD W/ OWNER REP / G.C. / ARCHITECT FOR REVIEW AND CONFIRMATION OF ALL COATINGS.

WORK SCHEDULE-ELEVATIONS

1. REMOVE EXISTING METAL FASCIA / RAKE TRIM AND PREP AS REQUIRED TO RECEIVE NEW PRE-FINISHED METAL RAKE TRIM.
2. CLEAN EXISTING FACE BRICK VENEER TYPICAL ENTIRE BUILDING. RE-POINT EXISTING MISSING MORTAR AS REQUIRED.
3. CLEAN, PRIME, AND PAINT EXISTING HOLLOW METAL DOOR AND FRAME.
4. CLEAN, PRIME, AND PAINT EXISTING LOUVER, SEE SPECS.
5. CLEAN AND PREP EXISTING METAL WALL PANELS. REPLACE MISSING FASTENERS THROUGHOUT. INSTALL METAL COVERINGS (PATCHES) OVER OPEN HOLES AND RUSTED AREAS PRIME AND PAINT PANELS W/ NEW ELASTOMERIC COATING TYPICAL. SEE SPECS.
6. FURNISH AND INSTALL NEW ASPHALT SHINGLE ROOF SYSTEM. SEE DETAILS AND SPECS.
7. FURNISH AND INSTALL NEW PRE-FINISHED ROLL UP DOOR AND FRAME. PATCH, REPAIR, AND RESTORE EXISTING FINISHES AS REQUIRED TO ACCOMMODATE NEW FINISH APPLICATION.
8. REMOVE EXISTING GUTTER / DOWNSPOUT SYSTEM AND PREPARE FOR INSTALLATION OF NEW PRE-FINISHED DOWNSPOUTS AND GUTTERS.
9. FURNISH AND INSTALL NEW METAL GUARD RAIL SYSTEM. PATCH AND REPAIR CONCRETE AS REQUIRED. MATCH EXISTING.
10. CLEAN, PATCH, PREP AND PAINT EXISTING CONCRETE W/ NEW ELASTOMERIC COATING TYPICAL. SEE SPECS.
11. FURNISH AND INSTALL NEW STEEL STAIR PAINTED. INSTALL NEW CONCRETE STOOP. SEE DETAILS AND SPECS.
12. FURNISH AND INSTALL NEW PRE-FINISHED ALUMINUM CANOPY. SEE DETAILS AND SPECS.
13. REMOVE EXISTING RIDGE VENT AND PREP AREA TO RECEIVE NEW ROOFING SYSTEM.
14. FURNISH AND INSTALL NEW PRE-FINISHED COUNTER FLASHING AT BASE OF EXISTING WALLS. ENTIRE PERIMETER.
15. FURNISH AND INSTALL NEW 8" PIN MOUNTED LETTERS. SEE SPECS FOR SIZE AND QUANTITY.
16. FURNISH AND INSTALL NEW CAST IRON DOWNSPOUT BOOT TYPICAL ALL DOWNSPOUTS. SEE DETAIL AND COORDINATE WITH CIVIL DOCUMENTS.
17. PRIME AND PAINT NEW CMU / CONCRETE STAIR AND LANDING TYPICAL.

COLOR/ MATERIAL SCHEDULE

KEY	MANUFACTURE	COLOR / FINISH	MANUF. NO.
P-1	SHERWIN WILLIAMS	WORLDLY GRAY	SW 7043
P-2	SHERWIN WILLIAMS	AMAZING GRAY	SW 7044
P-3	SHERWIN WILLIAMS	INTELLECTUAL GRAY	SW 7045
P-4	MATTHEWS	DEEP BRONZE	37092
SH-1	GAF TIMBERLINE	WEATHERED WOOD	

- NOTE:
1. ALL COLOR / MATERIAL SELECTIONS SUBJECT TO FINAL REVIEW AND APPROVAL BY OWNER / ARCHITECT. VERIFY ALL COLORS W/ OWNER / ARCHITECT PRIOR TO MATERIAL ORDER AND PROCUREMENT.
 2. SUBMIT ALL COLOR / MATERIAL SELECTIONS IN ONE (1) GROUP OF SUBMITTALS FOR OWNER / ARCHITECT REVIEW AND APPROVAL. SINGULAR SUBMITTALS WILL NOT BE CONSIDERED.
 3. WHERE COLOR / FINISH IS DESIGNATED TO "MATCH EXISTING" CONFIRM COLOR AND MATERIAL WITH EXISTING BUILDINGS AND FORWARD TO ARCHITECT FOR REVIEW / CONFIRMATION.



Facilities Management
1161 West Sanford Avenue
Auburn University, AL 36849
Phone: (334) 844-4810
Fax: (334) 844-9458
Safety is our first priority.
Think Safety. Act Safely.

No.	Revision	Date
-	-	00/00/00

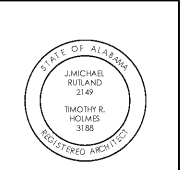

JMR-H
Architecture, P.C.
446 Geneva Avenue
Montgomery, AL 36104
Phone: (334) 420-5672
Fax: (334) 420-5692
JMR-H Project Number: 19-968
Drawn By: DT

**Auburn University Building
Ham Wilson Arena Renovations
Project Number 19-451**

SHEET TITLE:
EXTERIOR
ELEVATIONS

DRAWN BY:
DT
CHECKED BY:
JC
DATE:
JANUARY 21, 2021
FILE NUMBER:
-
PROJECT NUMBER:
19-451
SHEET NUMBER:

A3.1
26 of 61