

GENERAL NOTES

1. THESE DRAWINGS ARE DIAGRAMMATIC ONLY AND ARE NOT TO BE SCALED. FIELD VERIFY ALL DIMENSIONS, PIPE SIZES, AND INVERTS REFER TO ARCHITECTURAL SHEETS FOR DIMENSIONS AND LOCATIONS OF ALL PLUMBING FIXTURES AND EQUIPMENT.
2. ALL DOMESTIC COLD WATER SUPPLY PIPING, DOMESTIC HOT WATER SUPPLY PIPING, DOMESTIC HOT WATER RETURN PIPING, ROOF DRAIN BODIES, OVERFLOW ROOF DRAIN BODIES, 1" OF VERTICAL RAIN LEADER PIPING FROM DRAINS, AND ALL HORIZONTAL STORM WATER PIPING MUST BE INSULATED AND IDENTIFIED PER SPECIFICATIONS.
3. PROVIDE SLEEVES AND FIRE RATED ASSEMBLIES FOR ALL PENETRATIONS OF FIRE RATED FLOORS AND WALLS. REFER TO ARCHITECTURAL SHEETS FOR FIRE RATED ASSEMBLY DETAILS AND FIRE RATED FLOOR AND WALL DESIGNATIONS.

KEY NOTES

1. SEE CIVIL FOR CONTINUATION.
2. INSTALL TWO-WAY CLEANOUT AND CONNECT SANITARY WASTE MAIN TO SANITARY SEWER. INSTALL CLEANOUT FLUSH WITH FINISHED GRADE. COORDINATE CLEANOUT FINISHED ELEVATION WITH FINISH CONCRETE CONTRACTOR. SEE 2 WAY GRADE CLEANOUT DETAIL AND PLUMBING SPECIALTIES SCHEDULE.
3. INSTALL OUTSIDE CLEANOUT FLUSH WITH FINISHED GRADE. COORDINATE CLEANOUT FINISHED ELEVATION WITH FINISH CONCRETE CONTRACTOR. SEE PLUMBING SPECIALTIES SCHEDULE.
4. INSTALL 4" SANITARY WASTE PIPING WITH 1/8" PER FOOT GRADE AND MINIMUM 24" BELOW FINISHED FLOOR ELEVATION.
5. COORDINATE WITH FOOTING CONTRACTOR AND CIVIL CONTRACTOR FOR PIPING EXIT ELEVATION FROM BUILDING. DO NOT PENETRATE BUILDING FOOTING. PROVIDE STEP DOWN FOOTING IF REQUIRED BY CIVIL CONNECTION ELEVATION.
6. INSTALL SLEEVES AS SPECIFIED AT ALL FLOOR AND FOOTING PENETRATIONS.
7. INSTALL TWO-WAY CLEANOUT AND CONNECT RAIN LEADER MAIN TO STORM SEWER. INSTALL CLEANOUT FLUSH WITH FINISHED GRADE. COORDINATE CLEANOUT FINISHED ELEVATION WITH FINISH CONCRETE CONTRACTOR. SEE 2 WAY GRADE CLEANOUT DETAIL AND PLUMBING SPECIALTIES SCHEDULE.
8. DOMESTIC COLD WATER ENTRANCE RISER.
9. INSTALL NFDH-1 FLUSH WITH POOL DECK. PROVIDE 1 CUBIC YARD OF #57 STONE AT BASE DRAIN PORT. SEE NON FREEZE DECK HYDRANT DETAIL AND PLUMBING SPECIALTIES SCHEDULE.

City of Asheville Parks & Recreation
DR. WESLEY GRANT
CENTER EXPANSION

285 LIVINGSTON STREET
 ASHEVILLE, NC 28801

DESIGNER
CLARK NEXSEN
 333 FAYETTEVILLE STREET, SUITE 1000
 RALEIGH, NORTH CAROLINA 27601
 919-828-1876
 CLARK NEXSEN LICENSE NUMBER: C-1028

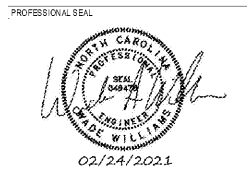

SUBMITTAL
 03.12.2021
CONSTRUCTION DOCUMENTS

REVISIONS

| NO. | DESCRIPTION |
|-----|-------------|
| | |
| | |
| | |
| | |
| | |
| | |
| | |
| | |
| | |
| | |

KEY PLAN

SHEET
FOUNDATION PLAN

PF101

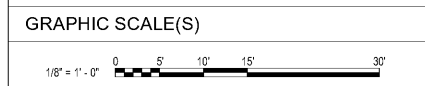

DESIGN: DKB
 DRAWN: DLR
 REVIEW: WAW
 CN 7904-A

PLUMBING FOUNDATION PLAN
 1/8" = 1'-0"

3/11/2021 8:45:35 AM
 C:\Users\dmr\OneDrive\Documents\7904_Southside Facilities_P18_Drwn\Rodriguez@clarknexsen.com.rvt