

2021.03.15 12:16:41-04'00"
 03.12.2021
 CONSTRUCTION DOCUMENTS

SECTION DETAILS

AE523

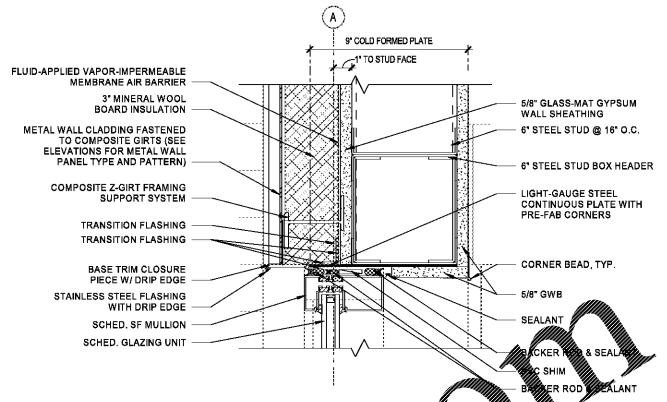

SECTION DETAIL - W02* @ SF HEAD
 REF A1/AE313

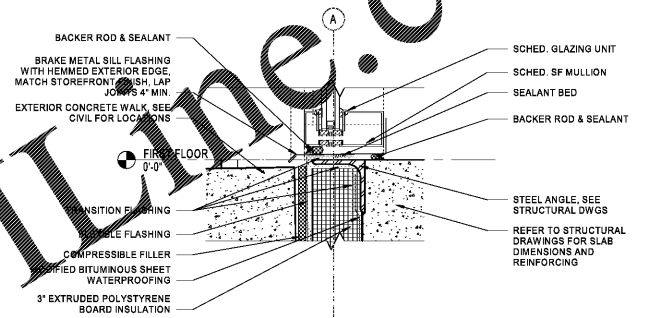

ENLARGED SECTION DETAIL - SF-1 @ SIDEWALK
 REF 2/AE523

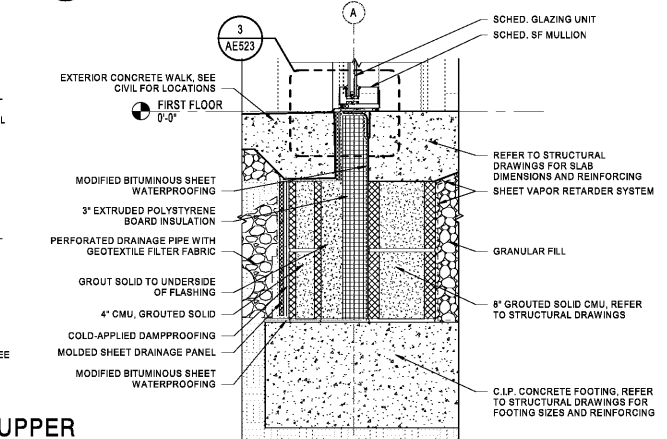

SECT. DETAIL - CMU PARAPET W/ SCUPPER
 REF 1/AE103

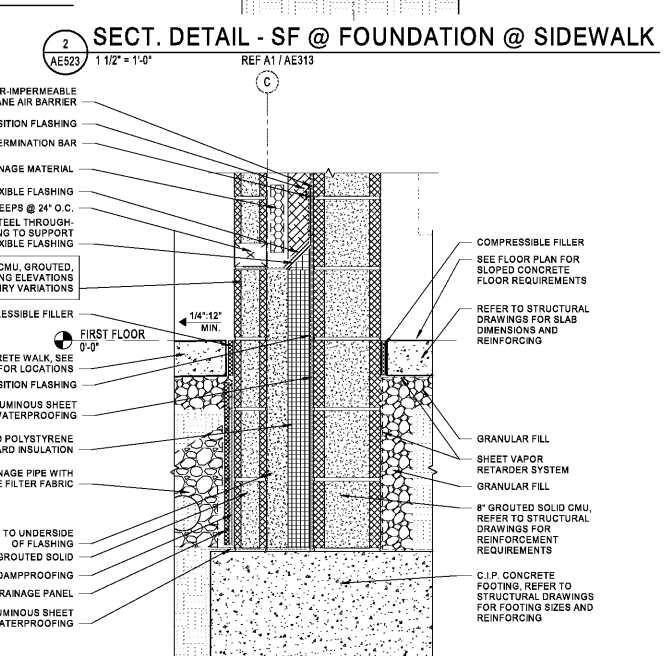

SECT. DETAIL - SF @ FOUNDATION @ SIDEWALK
 REF A1/AE313

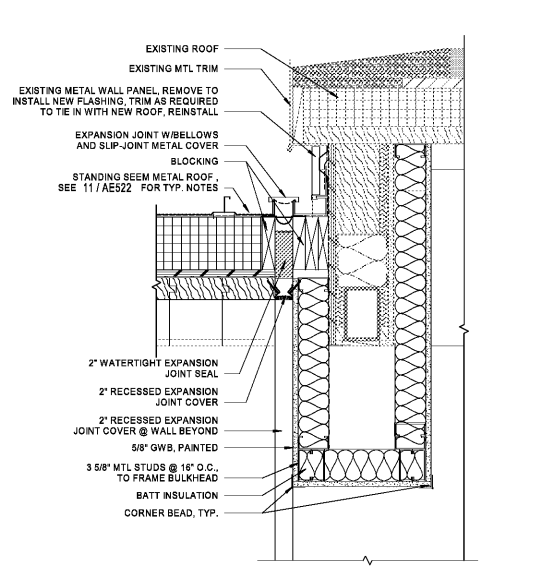

DET. @ CONNECTOR ROOF/ EXIST. BLDG
 REF A3/AE313

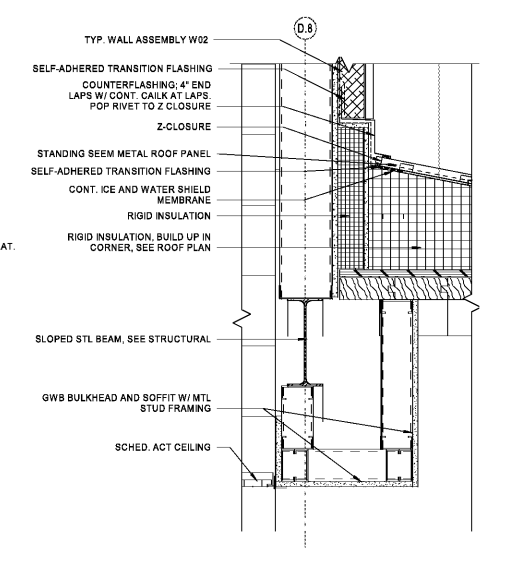

DET. CONNECTOR ROOF TO CORRIDOR
 REF A2/AE313

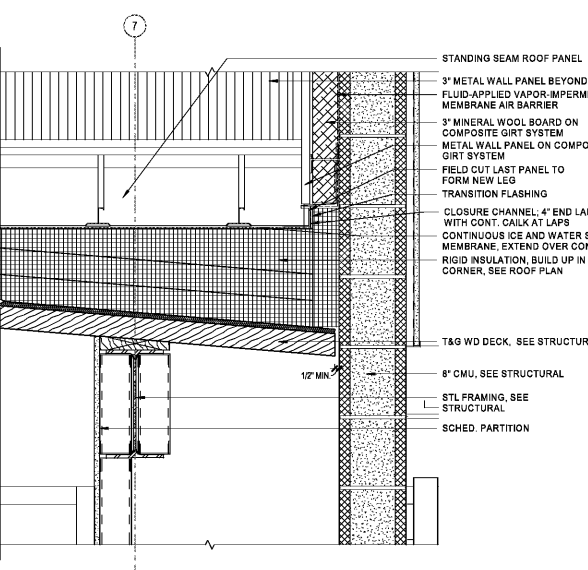

DET. @ STANDING SEAM ROOF TO GYM WALL
 REF 1/AE103

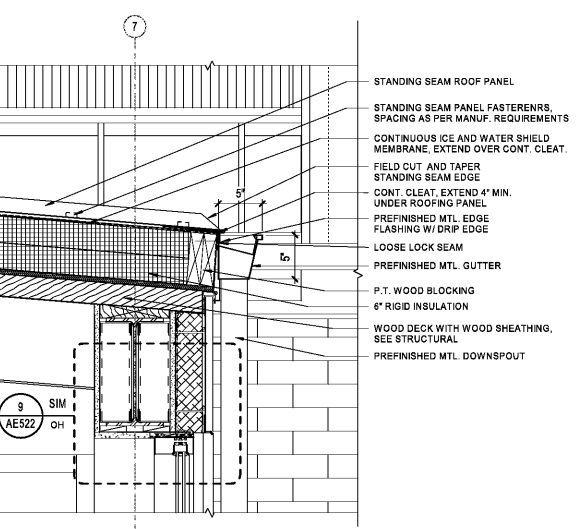

DET. @ CONNECTOR ROOF GUTTER
 REF 1/AE103

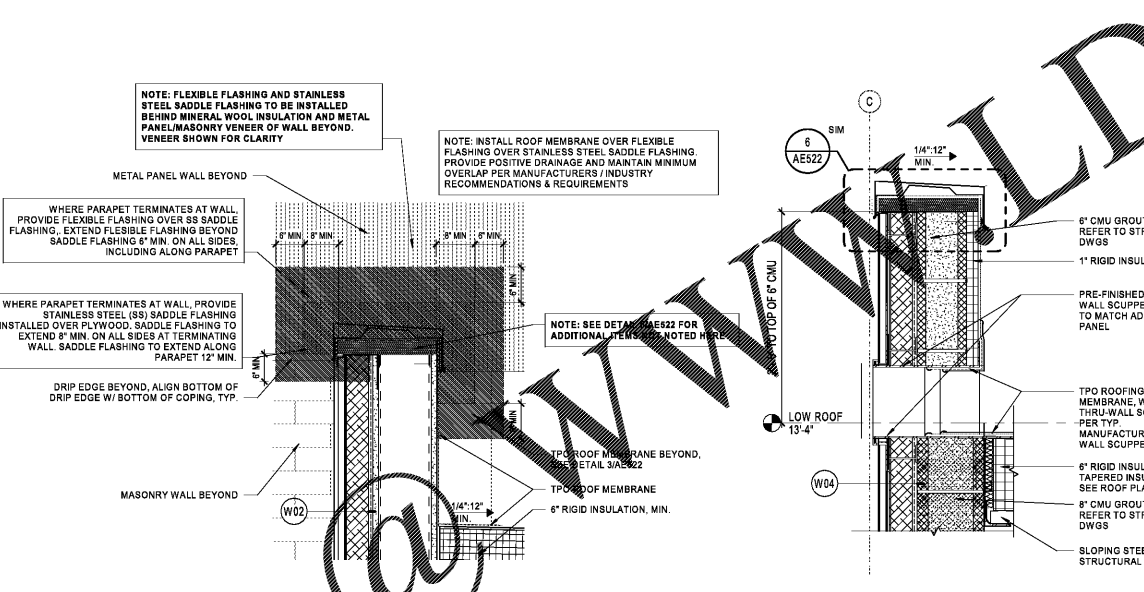

SECTION DETAIL PARAPET TERMINATING @ WALL
 REF 1/AE103

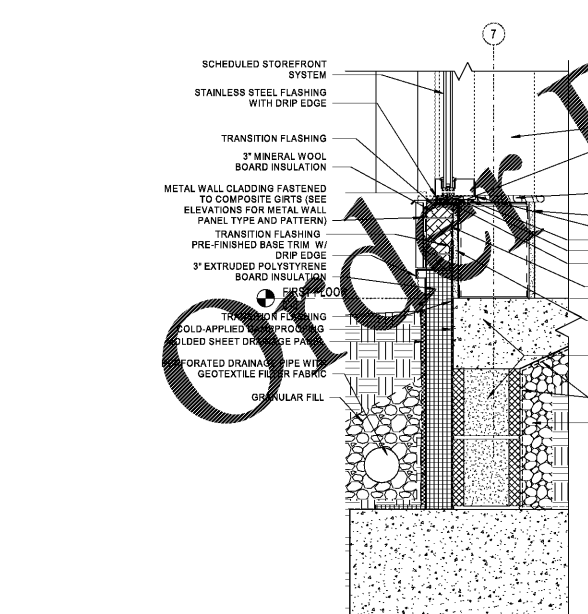

TYP. BASE & FOUND. DET. @ CONNECTOR
 REF A4/AE313

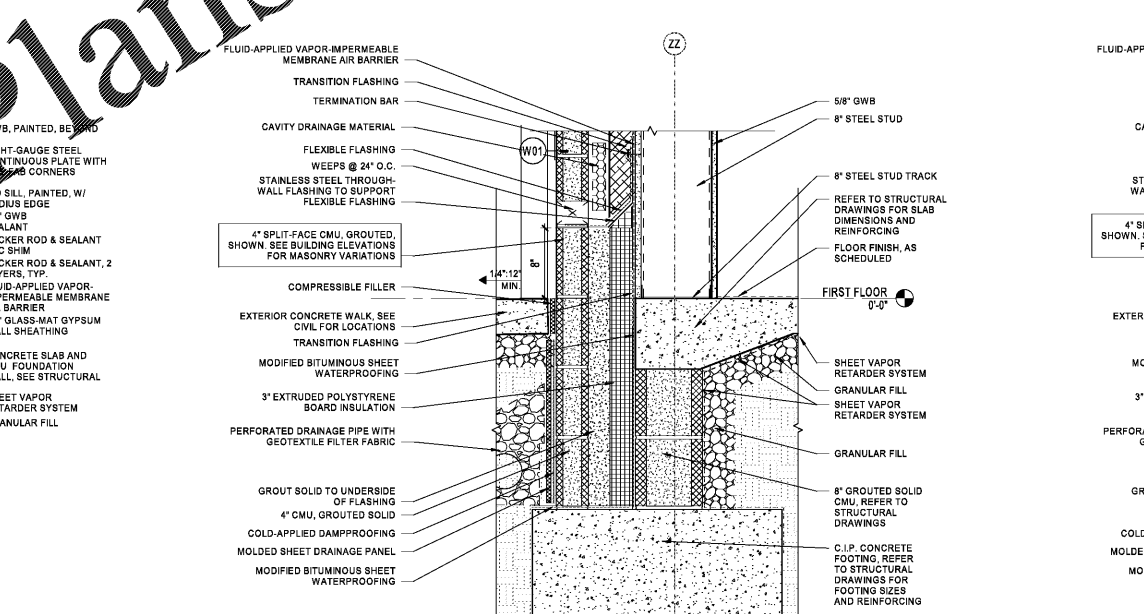

SECTION DETAIL - W01 @ FOUNDATION @ SIDEWALK
 REF A5/AE313

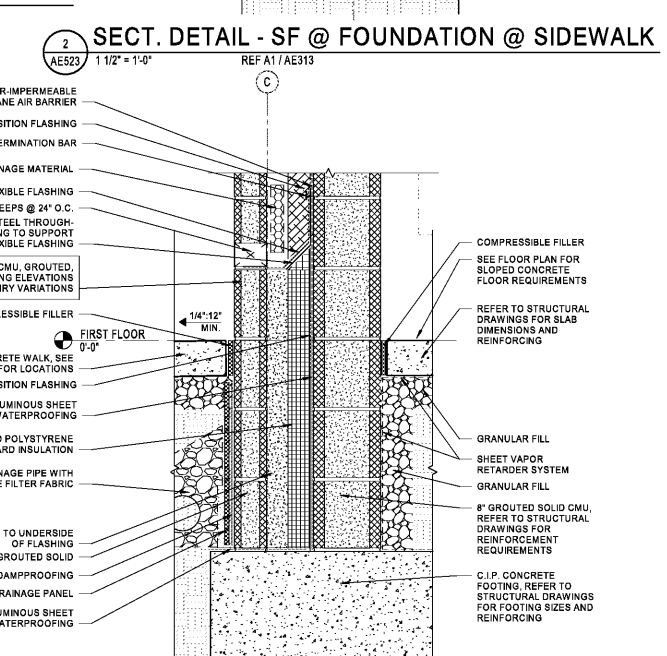

SECTION DETAIL - CMU WALL @ FOUNDATION
 REF 4/AE311

11/10/2021 11:48:52 AM
 C:\Users\jacob\OneDrive\Documents\ASHEVILLE\DR. WESLEY GRANT SR. CENTER EXPANSION\DWG\AE523.dwg