

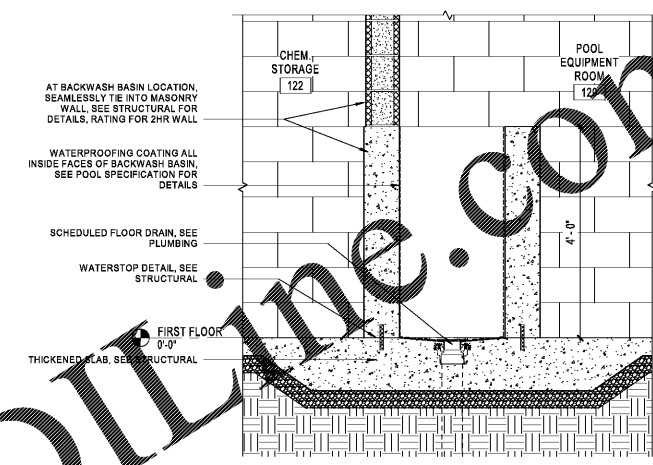

| NO. | DESCRIPTION |
|-----|-------------|
|     |             |
|     |             |
|     |             |
|     |             |
|     |             |
|     |             |
|     |             |
|     |             |
|     |             |
|     |             |



AT BACKWASH BASIN LOCATION, SEAMLESSLY TIE INTO MASONRY WALL. SEE STRUCTURAL FOR DETAILS, RATING FOR 2HR WALL

WATERPROOFING COATING ALL INSIDE FACES OF BACKWASH BASIN. SEE POOL SPECIFICATION FOR DETAILS

SCHEDULED FLOOR DRAIN, SEE PLUMBING

WATERSTOP DETAIL, SEE STRUCTURAL

FIRST FLOOR 0'-0"

THICKENED SLAB, SEE STRUCTURAL

**SECTION THRU BACKWASH PIT**  
 REF 3 / AE102  
 3/4" = 1'-0"

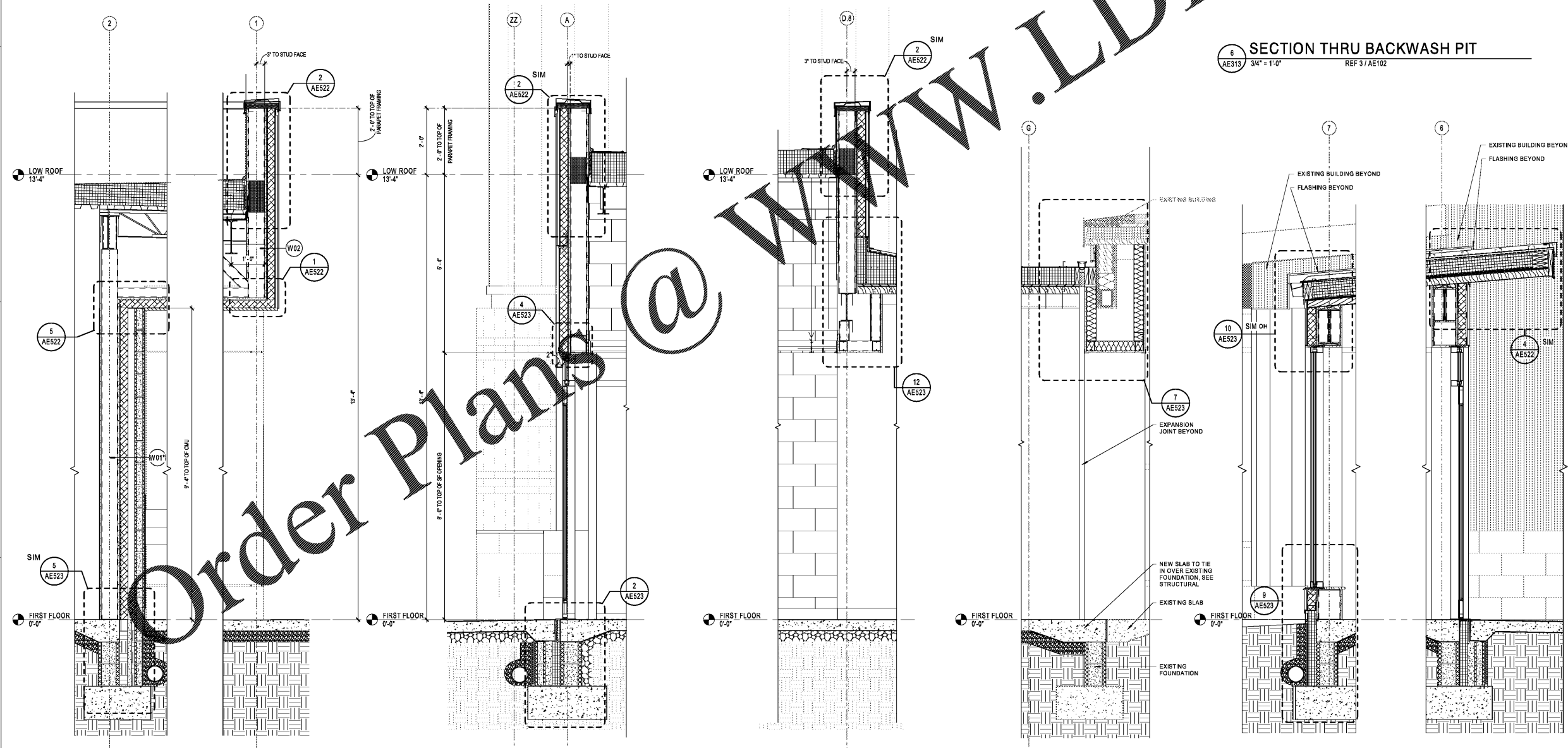

**A5 WALL SECTION** REF 1 / AE101  
**A1 WALL SECTION** REF 3 / AE301  
**A2 WALL SECTION** REF 3 / AE301  
**A3 WALL SECTION** REF 3 / AE301  
**A4 WALL SECTION** REF 1 / AE101

Order Plans @

WWW.LDILINE.COM

P:\Projects\14-06-14-A4\14-06-14-A4-01.dwg 03/12/2021 12:16:33 PM