

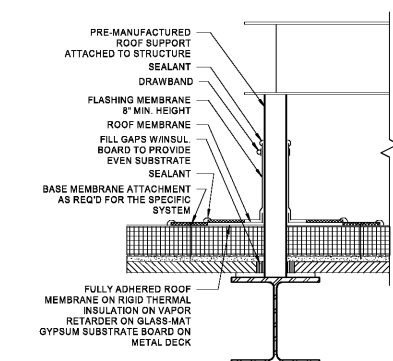

- HATCHED REGION ON ROOF PLAN INDICATES AREAS OF TAPERED INSULATION.
- ALL ROOF AREAS TO SLOPE A MINIMUM OF 1/4" PER FOOT USING SLOPED STRUCTURE AND / OR TAPERED INSULATION. IF AREAS DO NOT SLOPE 1/4" PER FOOT BY SLOPING STRUCTURE, THEN USE TAPERED INSULATION EVEN IF IT IS NOT SHOWN ON THE DRAWING AND REVIEW WITH THE ARCHITECT.
- COORDINATE WITH MECHANICAL AND PLUMBING DRAWINGS FOR LOCATION OF ROOF PENETRATIONS THAT MAY NOT BE SHOWN ON THIS DRAWING.
- ALL ROOF MOUNTED EQUIPMENT WITH CURBS SHALL HAVE TAPERED INSULATION CRICKETS INSTALLED TO MAINTAIN POSITIVE SLOPE TO ROOF DRAINS.
- ALL ROOF DRAINS, OVERFLOW ROOF DRAINS AND ACCESSORIES ARE TO BE PROVIDED BY THE PLUMBING CONTRACTOR AND TO BE COORDINATED WITH THE ROOF STRUCTURE. THE PLUMBING CONTRACTOR WILL SUPPLY AND ATTACH THE ROOF LEADER TO THE DRAINS. ALL ROOF DRAINS, OVERFLOW ROOF DRAINS AND ACCESSORIES ARE TO BE PROVIDED BY THE PLUMBING CONTRACTOR AND TO BE COORDINATED WITH THE ROOF STRUCTURE. THE PLUMBING CONTRACTOR WILL SUPPLY AND ATTACH THE ROOF LEADER TO THE DRAINS.
- NO OVERFLOW ROOF DRAIN OR OVERFLOW ROOF SCUPPER LET SHALL BE MORE THAN 2' ABOVE THE LET ELEVATION OF THE NEAREST ROOF DRAIN.
- ALL ROOF DRAINS AND OVERFLOW DRAINS SHALL BE EQUIPPED WITH SCREENS.

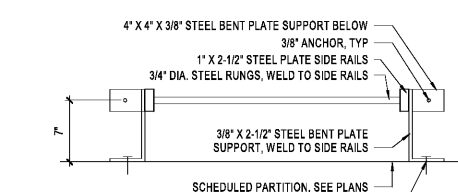

4 TYP. EQUIP. SUPPORT STAND
 AE103 1 1/2" = 1'-0"



6 TYP. ROOF ACCESS LADDER PLAN DTL.
 AE103 1 1/2" = 1'-0"

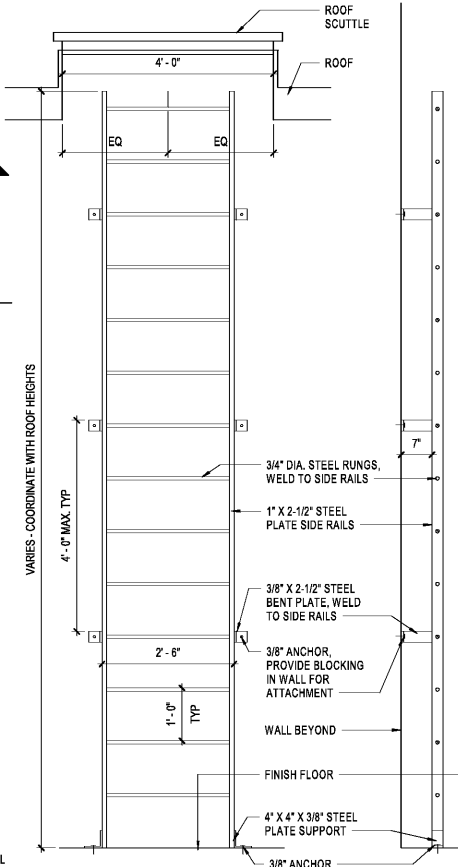

7 ROOF ACCESS LADDER DETAIL
 AE103 3/4" = 1'-0"

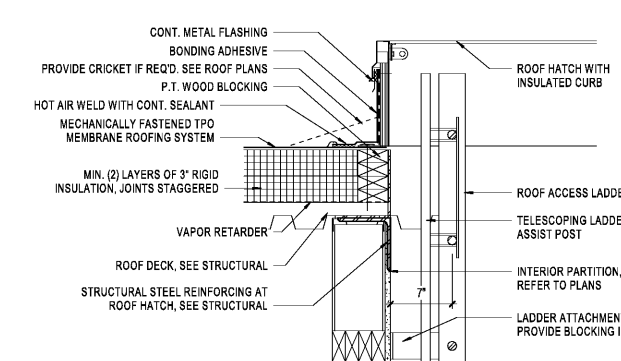

8 TYP. DET. @ ROOF HATCH
 AE103 1 1/2" = 1'-0"

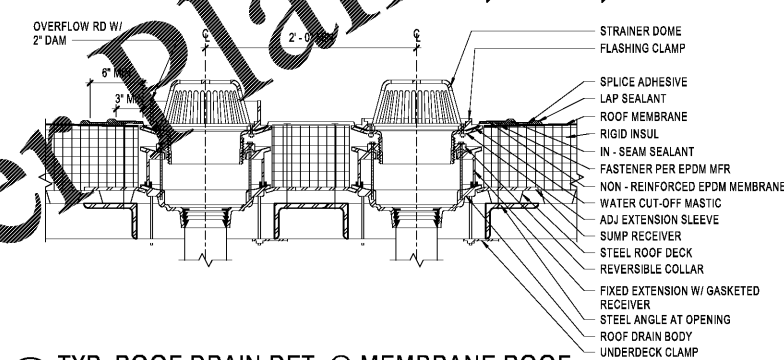

5 TYP. ROOF DRAIN DET. @ MEMBRANE ROOF
 AE103 1 1/2" = 1'-0"

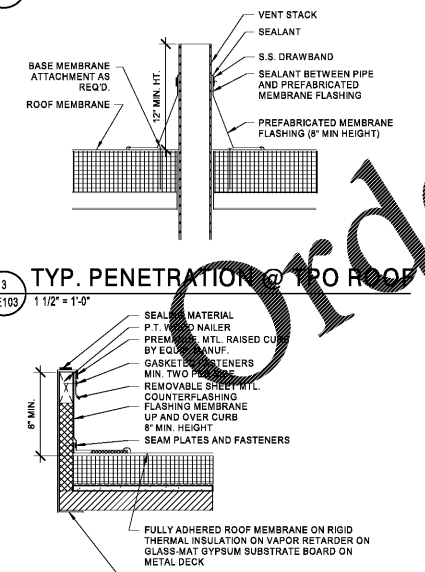

2 TYP. CURB @ TPO ROOF
 AE103 1 1/2" = 1'-0"



3 TYP. PENETRATION @ TPO ROOF
 AE103 1 1/2" = 1'-0"

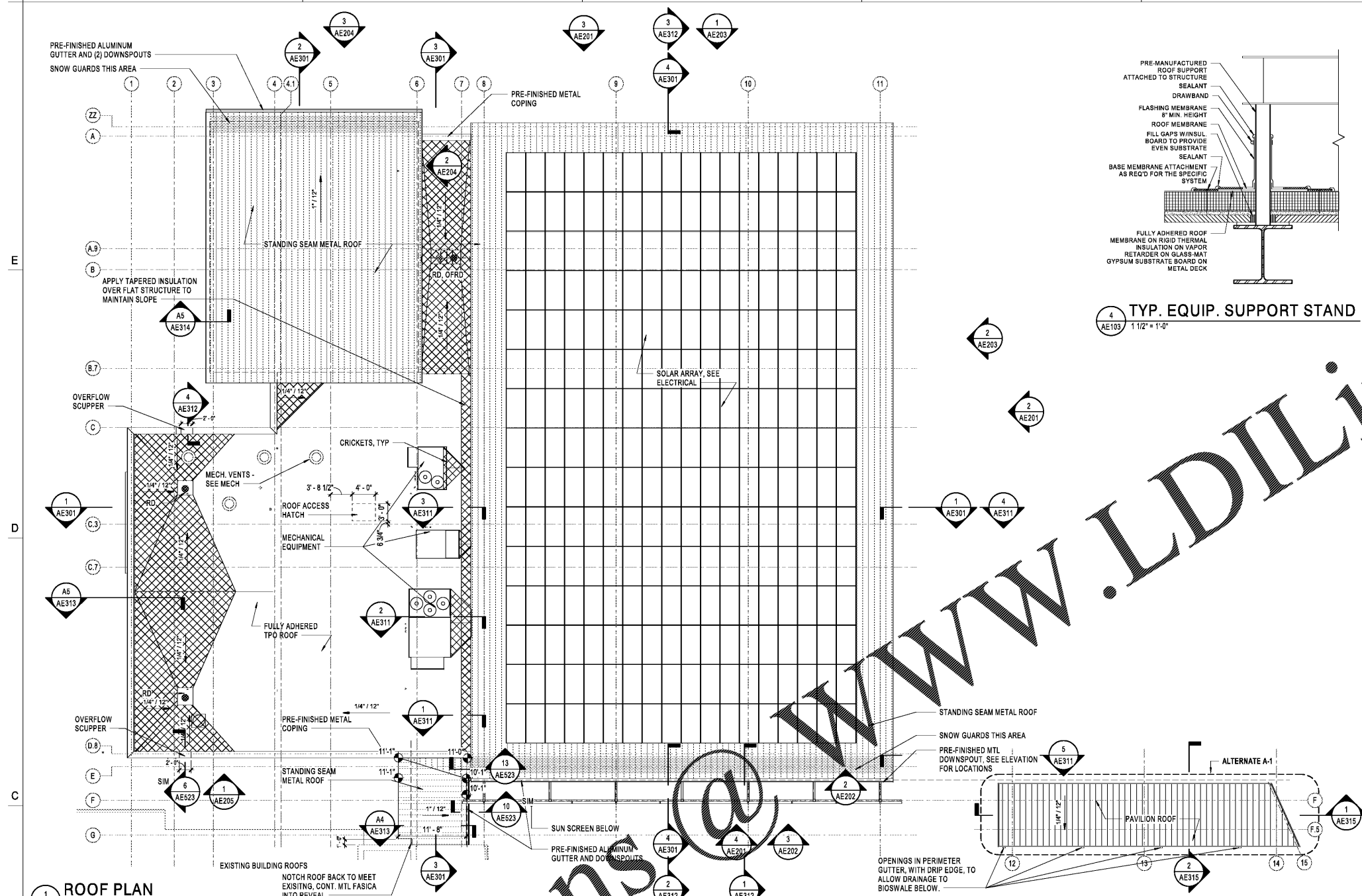

1 ROOF PLAN
 AE103 1/8" = 1'-0"

10/10/2021 11:44:44 AM
 C:\Users\jacob@clarknexsen.com\OneDrive\Projects\AE103\AE103.dwg