

KEYNOTES

- 15.401 CONNECT TO NEAREST DOMESTIC COLD WATER PIPE OF EQUAL OR LARGER SIZE. VERIFY SIZE AND LOCATION AT SITE. PROVIDE SHUT-OFF VALVE IN NEW PIPE AT POINT OF CONNECTION.
- 15.402 CONNECT TO EXISTING HOT WATER PIPE OF EQUAL OR LARGER SIZE. VERIFY SIZE AND LOCATION AT SITE. PROVIDE SHUT-OFF VALVE IN NEW PIPE AT POINT OF CONNECTION.
- 15.403 CONNECT TO EXISTING SANITARY PIPE OF EQUAL OR LARGER SIZE. VERIFY SIZE, LOCATION, ELEVATION, AND FLOW DIRECTION AT SITE.
- 15.404 CONNECT TO EXISTING VENT PIPE OF EQUAL OR LARGER SIZE. VERIFY SIZE AND LOCATION AT SITE.
- 15.406 PLUMBING CONTRACTOR TO MAKE ALL NECESSARY DISCONNECTS AND RECONNECTS OF PLUMBING FIXTURES BEING RELOCATED OR NEW.
- 15.422 EXISTING PIPING TO REMAIN (VERIFY LOCATION IN FIELD).
- 15.423 CUT AND PATCH EXISTING CONCRETE FLOOR SLAB AND INSTALLATION OF NEW UNDERLAY AND PLUMBING PIPE. MATCH EXISTING FINISHES AND FINISHES. PROVIDE FINISHING BACKFILL BY GC. REF ARCH FINISHES. COORDINATE WITH GC FOR INSTALLATION SCHEDULE.
- 15.429 PLUMBING CONTRACTOR TO MAKE ALL NECESSARY DISCONNECTS AND RECONNECTS OF PLUMBING FIXTURES FOR FINISHES WORK. PROVIDE CONTINUOUS SEALANT ALONG THE EDGES OF RECONNECTED FIXTURES. REFURBISH URINAL AND WC FLUSH VALVES TO LIKE NEW OPERATING CONDITION.

STIPULATION FOR RISK:
 THESE DRAWINGS ARE THE PROPERTY OF HENDERSON ENGINEERS. THEY ARE TO BE USED ONLY FOR THE PROJECT AND SITE SPECIFICALLY IDENTIFIED HEREIN. NO PART OF THESE DRAWINGS ARE TO BE REPRODUCED OR TRANSMITTED IN ANY FORM OR BY ANY MEANS, ELECTRONIC OR MECHANICAL, INCLUDING PHOTOCOPYING, RECORDING, OR BY ANY INFORMATION STORAGE AND RETRIEVAL SYSTEM, WITHOUT THE WRITTEN PERMISSION OF HENDERSON ENGINEERS. CONTRACTOR SHALL BE RESPONSIBLE FOR OBTAINING ALL NECESSARY PERMITS AND APPROVALS FROM ALL APPLICABLE AGENCIES AND AUTHORITIES. HENDERSON ENGINEERS SHALL NOT BE RESPONSIBLE FOR OBTAINING SUCH PERMITS AND APPROVALS. THE CONTRACTOR SHALL BE RESPONSIBLE FOR OBTAINING ALL NECESSARY PERMITS AND APPROVALS FROM ALL APPLICABLE AGENCIES AND AUTHORITIES. HENDERSON ENGINEERS SHALL NOT BE RESPONSIBLE FOR OBTAINING SUCH PERMITS AND APPROVALS.

CONSULTANTS
HENDERSON ENGINEERS
 6845 LEBLANCHE BLVD. SUITE 100
 PRATTVILLE, AL 36067
 TEL: 334.792.2600 FAX: 334.792.0001
 WWW.HENDERSONENGINEERS.COM
 AL. LICENSE NO. 36067-0001
 CA. LICENSE NO. 45161
 EXP. 03/31/2022

Walmart
PRATTVILLE, AL
 1803 COBBES FORD ROAD
 STORE NO. 0485-249
 JOB NUMBER: 21800048 | PHOTO: 188
 2021 MAJOR PROJECT

ISSUE BLOCK

| NO. | DESCRIPTION | DATE |
|-----|-------------|------|
| | | |
| | | |
| | | |
| | | |
| | | |
| | | |
| | | |
| | | |
| | | |
| | | |
| | | |

CHECKED BY: LET
 DRAWN BY: TNJ
 PROTO CYCLE: 01/29/21
 DOCUMENT DATE: 03/31/21



03/30/2021

ENLARGED PLUMBING PLANS

SHEET: **P1.1**

ALL REFRIGERATED CASE DRAIN OUTLETS SHALL BE 2" IN SIZE.
 ALL REFRIGERATED CASE DIMENSIONS ARE FROM EDGE OF CASE TO CENTER OF DRAIN.
 PRIOR TO STARTING DEMOLITION WORK, PLUG ALL FLOOR DRAINS AND/OR FLOOR SINKS UNDER REFRIGERATED CASES TO BE REPLACED WITH EXPANABLE MECHANICAL PLUG (SIMILAR TO ECON-O-GRIP). AFTER WORK IN THE AREA IS COMPLETE, AND PRIOR TO SETTING NEW REFRIGERATED CASES, THOROUGHLY CLEAN ALL DEBRIS FROM FLOOR DRAIN AND/OR FLOOR SINK GRATES AND BODIES. REMOVE PLUG AND HYDRO-JET EACH FLOOR DRAIN AND/OR FLOOR SINK TO THE MAIN CAMERA SCOPE MAIN LINE TO CONFIRM LINE IS CLEAR. IF MAIN LINE HAS ANY OBSTRUCTIONS, COORDINATE SOW WITH CM AS AN ADDITIONAL SERVICE.

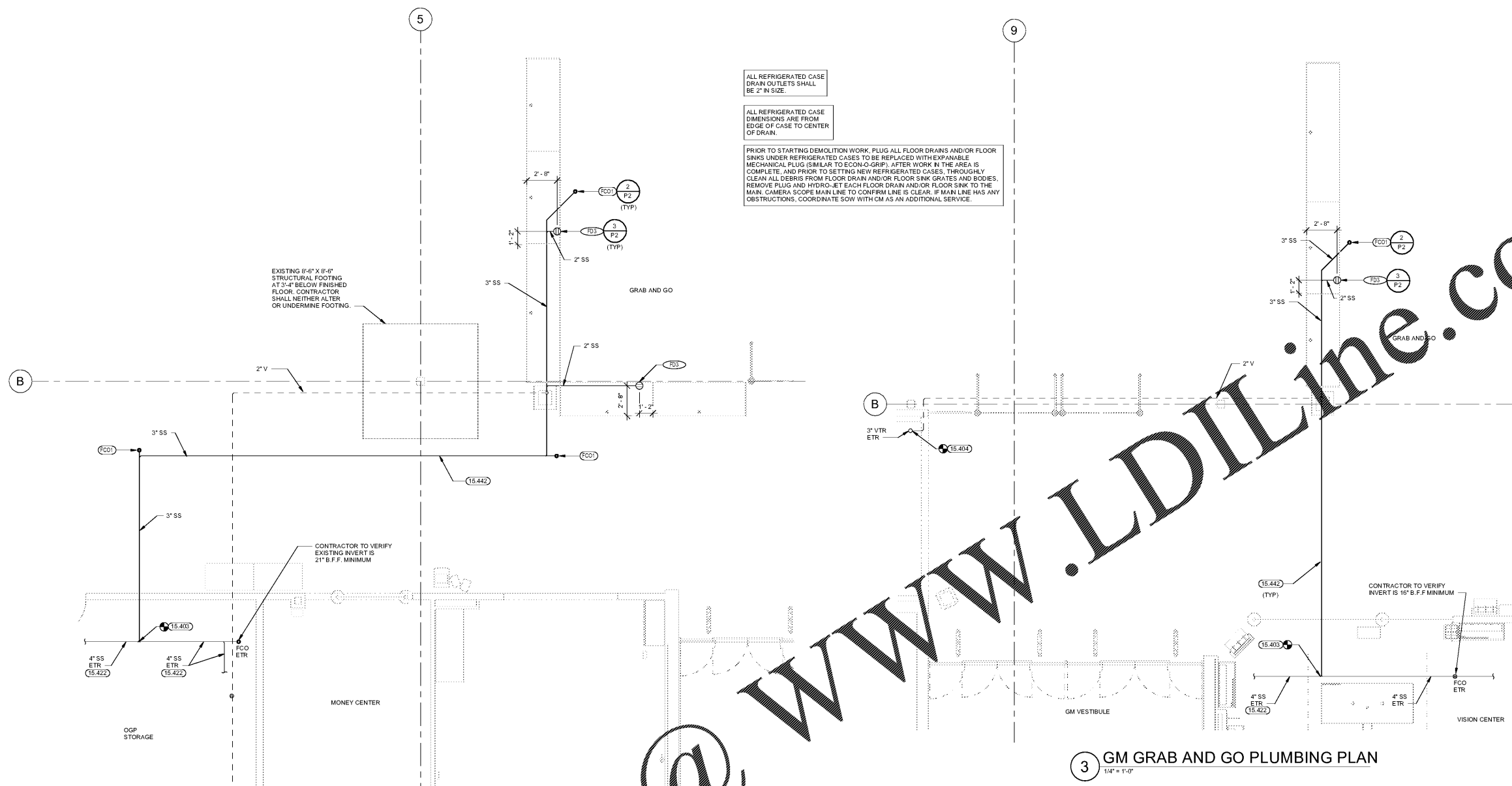

3 GM GRAB AND GO PLUMBING PLAN
 1/4" = 1'-0"

4 GR GRAB AND GO PLUMBING PLAN
 1/4" = 1'-0"

2 FRONT RESTROOM PLUMBING PLAN
 1/8" = 1'-0"

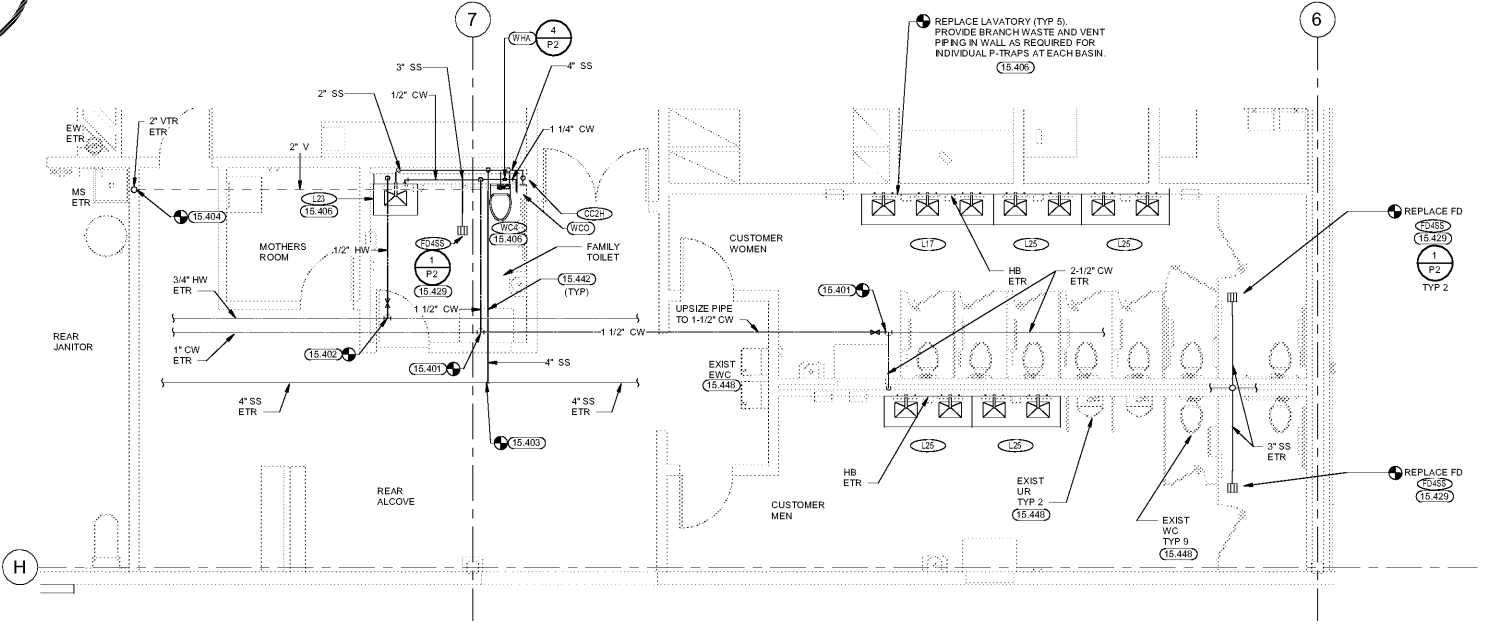

1 REAR RESTROOM PLUMBING PLAN
 1/4" = 1'-0"

EXISTING CONDITIONS WERE TAKEN FROM ORIGINAL DRAWINGS AND MAY NOT REFLECT EXACT "AS-BUILT" CONDITIONS. CONTRACTOR SHALL FIELD VERIFY ALL EXISTING CONDITIONS PRIOR TO SUBMITTING FINAL BIDS. CONTRACTOR SHALL CAREFULLY COORDINATE NEW WORK AND DEMOLITION WITH ALL OTHER DISCIPLINES AND EXISTING CONDITIONS.

EACH SUBCONTRACTOR IS RESPONSIBLE FOR HAVING A THOROUGH KNOWLEDGE OF ALL DRAWINGS AND SPECIFICATIONS IN THEIR RELATED FIELD. THE FAILURE TO ACQUAINT THEMSELVES WITH THIS KNOWLEDGE DOES NOT RELIEVE THE RESPONSIBILITY OF PERFORMING THE WORK PROPERLY. NO ADDITIONAL COMPENSATION SHALL BE ALLOWED BECAUSE OF CONDITIONS THAT OCCUR DUE TO FAILURE TO FAMILIARIZE WORKERS WITH THIS KNOWLEDGE.

Order Plans @ www.LDILine.com