

NOTE:  
IF EXISTING BLOCK IS SPLIT FACE,  
GRIND DOWN BLOCK UNTIL SMOOTH  
TO PROVIDE UNIFORM BEARING FOR  
THE NEW STUD FRAMING.

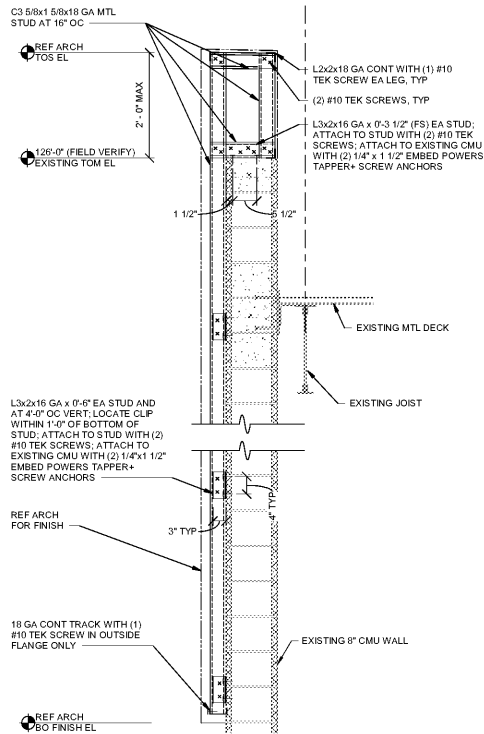

**6 MAIN ID PARAPET EXTENSION**  
3/4" = 1'-0"

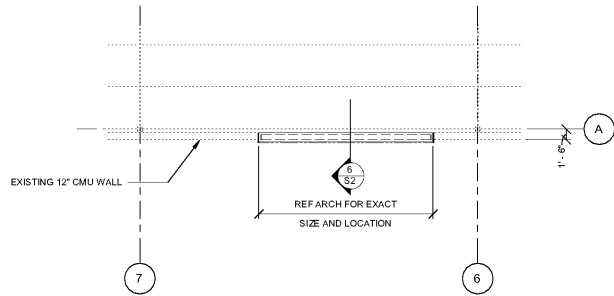

**7 FRAMING PLAN - MAIN ID**  
1" = 10'-0"

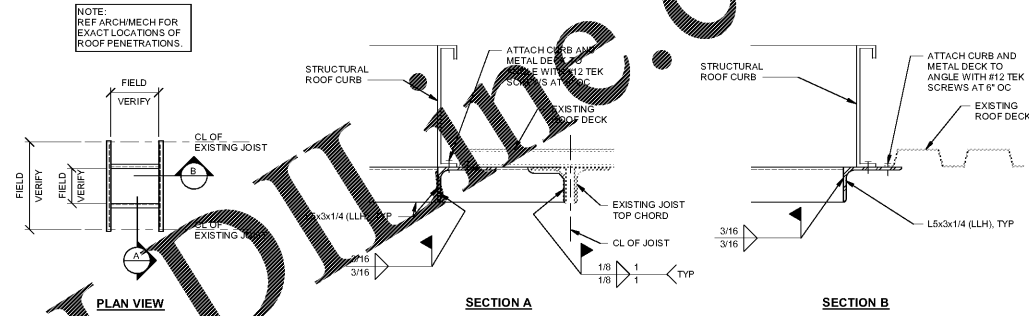

**8 OPENING IN ROOF LARGER THAN 10"x10"**  
1:6

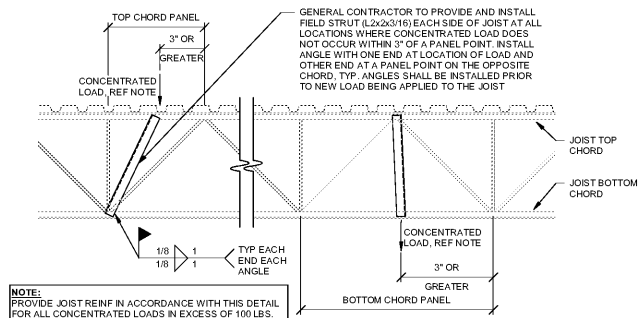

**3 JOIST REINFORCING AT CONCENTRATED LOAD**  
3/4" = 1'-0"

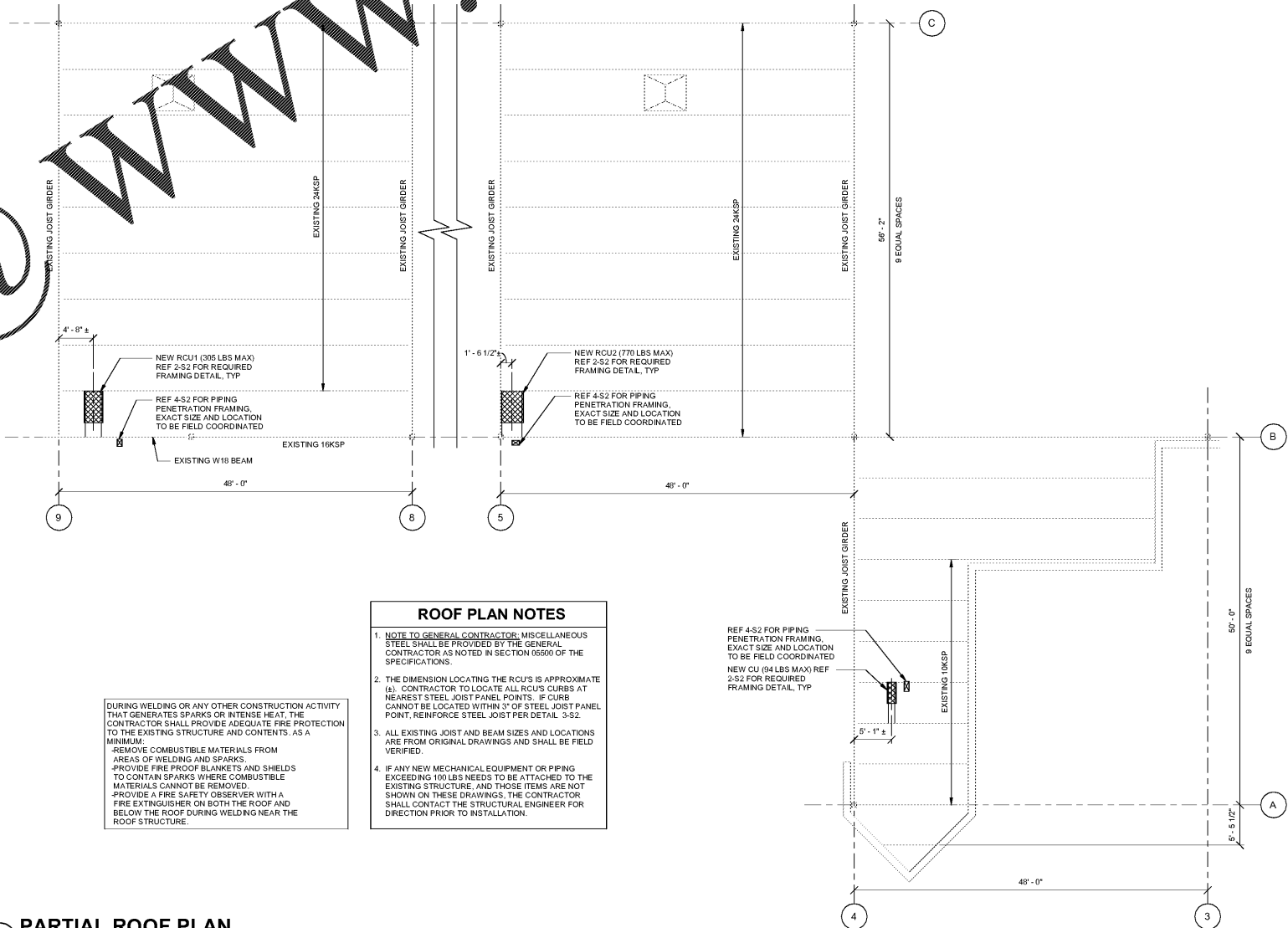

**9 PARTIAL ROOF PLAN**  
1/8" = 1'-0"

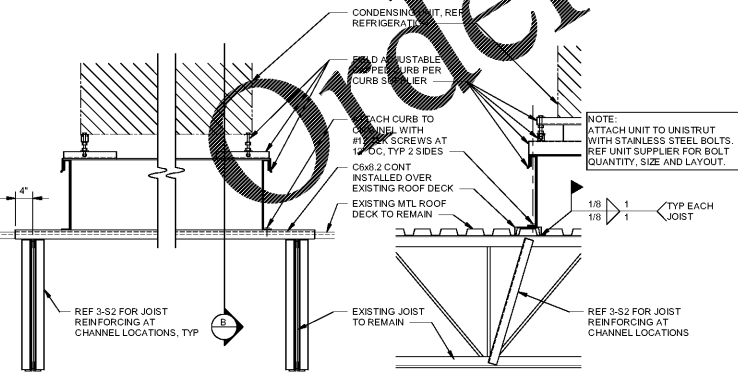

**2 REMOTE CONDENSER ROOF CURB SECTION**  
3/4" = 1'-0"

- ROOF PLAN NOTES**
- NOTE TO GENERAL CONTRACTOR: MISCELLANEOUS STEEL SHALL BE PROVIDED BY THE GENERAL CONTRACTOR AS NOTED IN SECTION 05500 OF THE SPECIFICATIONS.
  - THE DIMENSION LOCATING THE RCUS IS APPROXIMATE (±). CONTRACTOR TO LOCATE ALL RCUS CURBS AT NEAREST STEEL JOIST PANEL POINTS. IF CURB CANNOT BE LOCATED WITHIN 3" OF STEEL JOIST PANEL POINT, REINFORCE STEEL JOIST PER DETAIL 3-52.
  - ALL EXISTING JOIST AND BEAM SIZES AND LOCATIONS ARE FROM ORIGINAL DRAWINGS AND SHALL BE FIELD VERIFIED.
  - IF ANY NEW MECHANICAL EQUIPMENT OR PIPING EXCEEDING 100 LBS NEEDS TO BE ATTACHED TO THE EXISTING STRUCTURE, AND THOSE ITEMS ARE NOT SHOWN ON THESE DRAWINGS, THE CONTRACTOR SHALL CONTACT THE STRUCTURAL ENGINEER FOR DIRECTION PRIOR TO INSTALLATION.

DURING WELDING OR ANY OTHER CONSTRUCTION ACTIVITY THAT GENERATES SPARKS OR INTENSE HEAT, THE CONTRACTOR SHALL PROVIDE ADEQUATE FIRE PROTECTION TO THE EXISTING STRUCTURE AND CONTENTS, AS A MINIMUM:  
- REMOVE COMBUSTIBLE MATERIALS FROM AREAS OF WELDING AND SPARKS.  
- PROVIDE FIRE PROOF BLANKETS AND SHIELDS TO CONTAIN SPARKS WHERE COMBUSTIBLE MATERIALS CANNOT BE REMOVED.  
- PROVIDE A FIRE SAFETY OBSERVER WITH A FIRE EXTINGUISHER ON BOTH THE ROOF AND BELOW THE ROOF DURING WELDING NEAR THE ROOF STRUCTURE.

Order Plans @ www.LDOnline.com

S:\2025\_151125\_04\_C:\Users\jordan.fisher@wallace.com\Desktop\Drawings\AL\_198\_L\_REM\_V20\_198.dwg

STIPULATION FOR REUSE  
THIS DRAWING IS THE PROPERTY OF WALLACE CONSULTANTS AND SHALL BE USED ONLY FOR THE PROJECT AND SITE SPECIFICALLY IDENTIFIED HEREON. IT IS NOT TO BE REPRODUCED, COPIED, OR TRANSMITTED IN ANY FORM OR BY ANY MEANS, ELECTRONIC OR MECHANICAL, INCLUDING PHOTOCOPYING, RECORDING, OR BY ANY INFORMATION STORAGE AND RETRIEVAL SYSTEM, WITHOUT THE WRITTEN PERMISSION OF WALLACE CONSULTANTS. ANY UNAUTHORIZED REUSE OF THIS DRAWING SHALL BE AT THE USER'S SOLE RISK AND WITHOUT LIABILITY TO WALLACE CONSULTANTS.

CONSULTANTS  
**wallace**  
CONSULTANTS  
1200 W. ALABAMA AVE.  
PRATTVILLE, AL 36067  
PHONE: 205.836.4444  
FAX: 205.836.4445  
WWW.WALLACECONSULTANTS.COM

**Walmart**  
PRATTVILLE, AL  
1903 COBBES FORD RD  
STORE NO. 0483.249  
JOB NUMBER: 20250408 | PHOTO: 198

ISSUE BLOCK

CHECKED BY:	SBD/W
DRAWN BY:	HH
PROTO CYCLE:	01/29/21
DOCUMENT DATE:	03/31/21

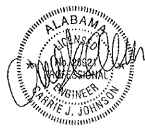

2021 03 30 12:30 09:05:07

FRAMING PLANS AND DETAILS

SHEET: S2