

KEYNOTES	SHEET NOTES
6.27 48" HIGH WAINSCOT WITH OUTSIDE CORNER TRIM	1. REF H1 FOR FINISH KEY
10.44 PROVIDE TACTILE "EXIT" SIGN, REF N1.	2. PAINT STRUCTURE AS INDICATED ON 2-A3 AND PAINT GYP BOARD WALLS TO 6" BEHIND TOP AND SIDES OF REFRIGERATED CASES.
	3. NOT USED

**SGA Design Group, P.C.**  
 1437 South Boulder, Suite 550  
 Boulder, Colorado 80502  
 Phone: (303) 440-8800  
 Fax: (303) 440-8801  
 www.sga-designgroup.com

**STIPULATION FOR REUSE**  
 THIS DRAWING IS THE PROPERTY OF SGA DESIGN GROUP. IT IS TO BE USED ONLY FOR THE PROJECT AND SITE SPECIFICALLY IDENTIFIED HEREIN. IT IS NOT TO BE REPRODUCED, COPIED, REUSED, OR TRANSMITTED IN ANY FORM OR BY ANY MEANS, ELECTRONIC OR MECHANICAL, INCLUDING PHOTOCOPYING, RECORDING, OR BY ANY INFORMATION STORAGE AND RETRIEVAL SYSTEM, WITHOUT THE WRITTEN PERMISSION OF SGA DESIGN GROUP. THE USER OF THIS DRAWING SHALL BE RESPONSIBLE FOR OBTAINING ALL NECESSARY PERMITS AND REGULATORY APPROVALS. THE USER SHALL BE RESPONSIBLE FOR OBTAINING ALL NECESSARY PERMITS AND REGULATORY APPROVALS. THE USER SHALL BE RESPONSIBLE FOR OBTAINING ALL NECESSARY PERMITS AND REGULATORY APPROVALS.

**CONSULTANTS**

**Walmart, AL**  
 PRATTVILLE, AL  
 1903 COBBES FORD RD  
 STORE NO. 0465-249  
 2084988 | PHOTO  
 2021 MAJOR PROJECT

**ISSUE BLOCK**

NO.	DESCRIPTION	DATE

CHECKED BY: ATR/RO/AVT  
 DRAWN BY: AR  
 DES. TYP.  
 PROTO CYCLE: 01/29/21  
 DOCUMENT DATE: 03/11/21

THE RECORD COPY OF THIS DRAWING IS TO BE FILED IN THE OFFICES OF SGA DESIGN GROUP. THIS ELECTRONIC DOCUMENT IS RELEASED FOR THE PURPOSE OF REFERENCE, COORDINATION, AND/OR FACILITY MANAGEMENT. THIS DRAWING SHALL NOT BE CONSIDERED FINAL OR VALID UNLESS IT IS SIGNED AND SEALED BY THE ARCHITECT.

STATE OF ALABAMA  
 ARCHITECT  
 ARIANE V. TATTERSHALL  
 8016  
 03/31/2021

**ENLARGED PLANS ELEVATIONS AND DETAILS**

SHEET: **A5**

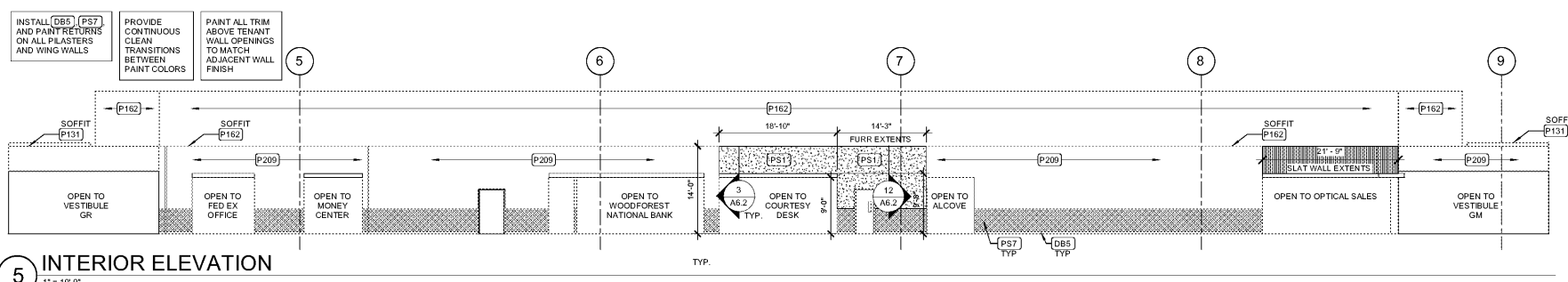

**5 INTERIOR ELEVATION**  
 1" = 10'-0"

**121 AP RETENTION**  
**WALLS**  
 • PAINT WALLS P131. INSTALL DB5 BASE.  
**FLOOR**  
 • REF SHEET A1.1 FOR FLOOR FINISH PLAN.  
**CEILING**  
 • REF SHEET SA1 FOR CEILING SCHEDULE.  
 • PAINT GRID P131

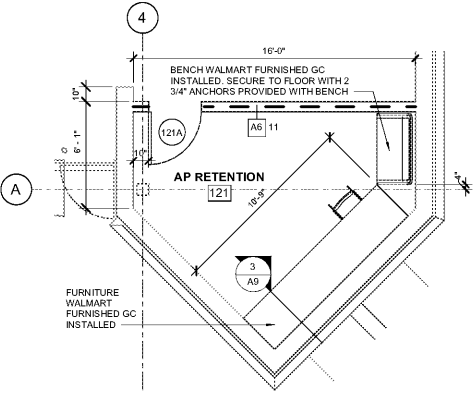

**4 AP DETENTION OFFICE PLAN**  
 1/4" = 1'-0"

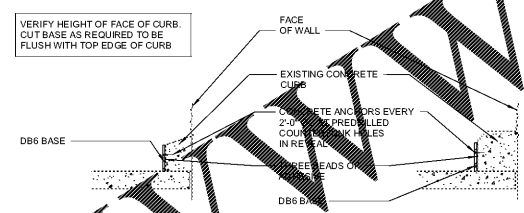

**3 VESTIBULE CART CURB**  
 3/4" = 1'-0"

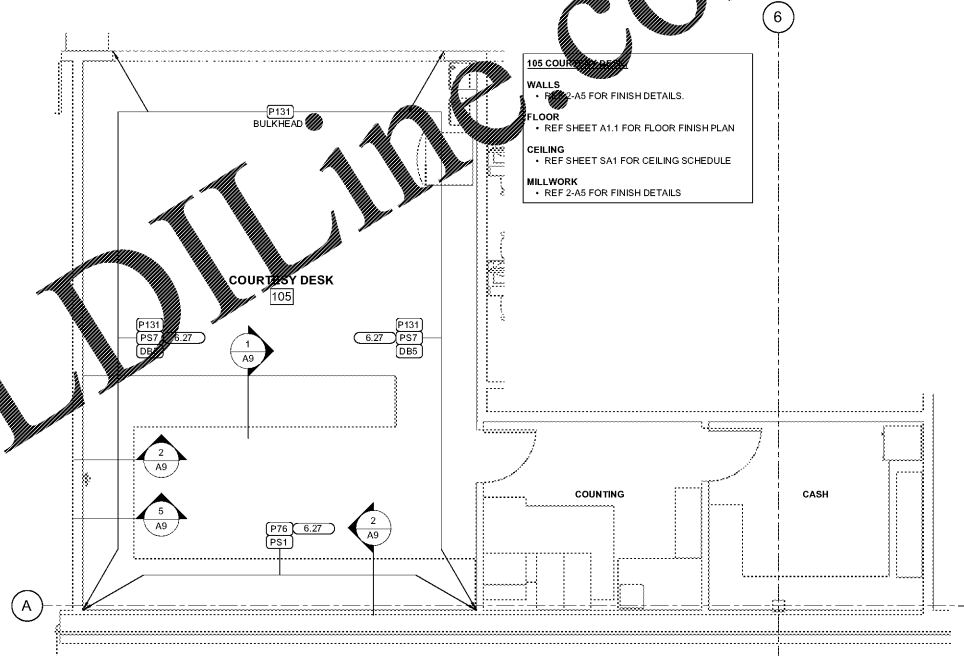

**2 ENLARGED COURTESY DESK PLAN**  
 1/4" = 1'-0"

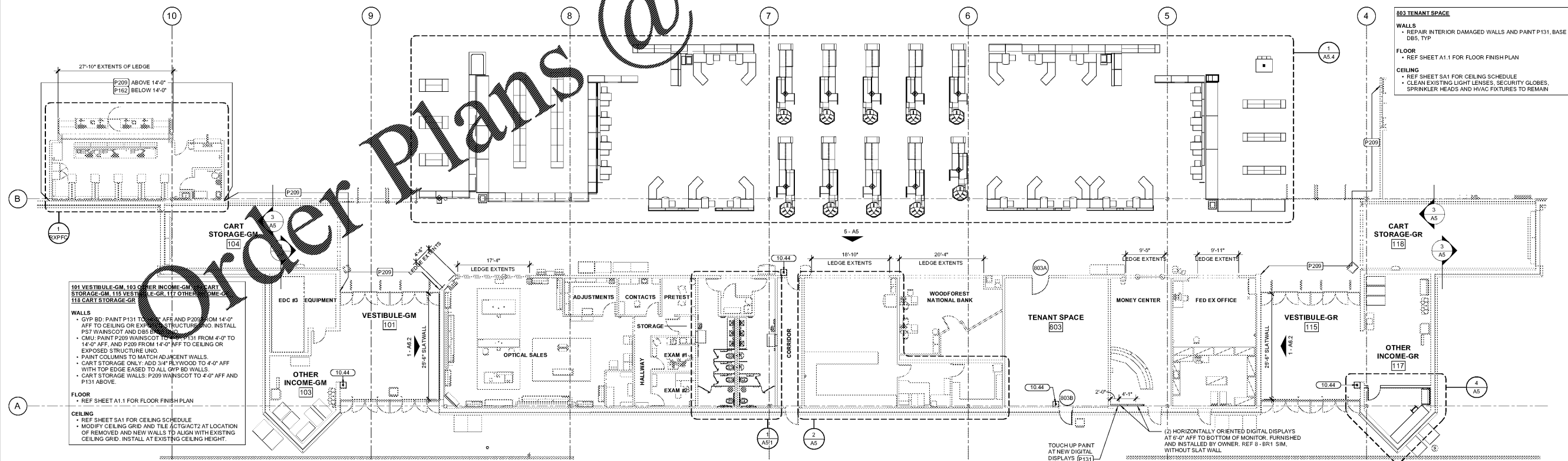

**1 FRONT TENANT WALL FLOOR PLAN**  
 1" = 10'-0"

**101 VESTIBULE-GM, 103 OTHER INCOME-GM, 104 CART STORAGE-GM, 115 VESTIBULE-GR, 117 OTHER INCOME-GR, 118 CART STORAGE-GR**  
**WALLS**  
 • GYP BD- PAINT P131 TO 14'-0" AFF AND P209 FROM 14'-0" AFF TO CEILING OR EXPOSED STRUCTURE AND INSTALL P57 WAINSCOT AND DB5 BASE.  
 • CMU- PAINT P209 WAINSCOT TO 14'-0" AFF AND P131 FROM 4'-0" TO 14'-0" AFF, AND P209 FROM 14'-0" AFF TO CEILING OR EXPOSED STRUCTURE UNO.  
 • PAINT COLUMNS TO MATCH ADJACENT WALLS.  
 • CART STORAGE ONLY: ADD 3/4" PLYWOOD TO 4'-0" AFF WITH TOP EDGE EASED TO ALL GYP BD WALLS.  
 • CART STORAGE WALLS: P209 WAINSCOT TO 4'-0" AFF AND P131 ABOVE.  
**FLOOR**  
 • REF SHEET A1.1 FOR FLOOR FINISH PLAN  
**CEILING**  
 • REF SHEET SA1 FOR CEILING SCHEDULE  
 •