Digitally signed by Ariane Tattershall
Date: 2021.03.31 12:49:25-05'00'
Ariane Tattershall

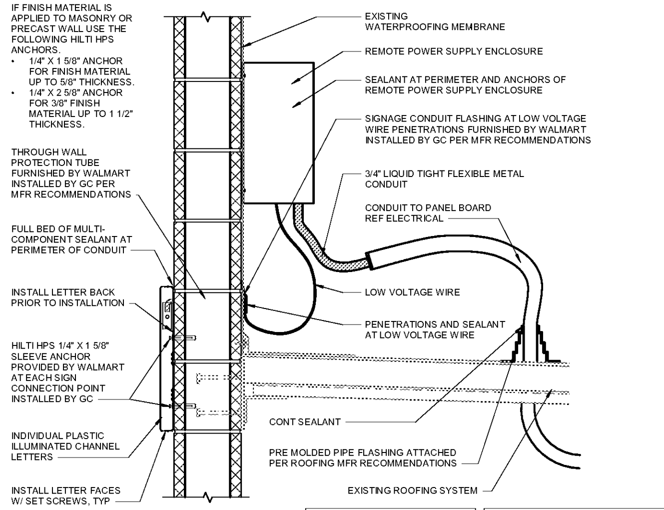

LOCATE CONDUIT PENETRATION 4'-0" MAX FROM UNISTRUT. PROVIDE ONLY ONE ROOF PENETRATION FOR ALL WHIPS.

LOCATE ANCHORS AND WIRING/CONDUIT PENETRATIONS PER SIGN ATTACHMENT TEMPLATE PROVIDED BY WALMART

19 SIGNAGE ATTACHMENT
1 1/2" = 1'-0"

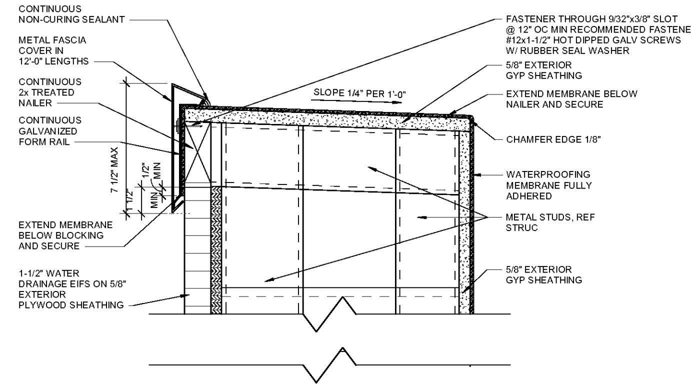

18 PARAPET CAP FLASHING
3" = 1'-0"

EXISTING SIGNAGE SCHEDULE

SIGNAGE LOCATION	QTY	LIGHTED	COLOR	SIZE	AREA (SF)	TOTAL AREA (SF)
FRONT SIGNAGE						
Walmart' (Spark)	1	LED	WHITE/YELLOW	5'-6"	298.00 SF	298.00 SF
(Spark) *Pickup	1	LED	WHITE	2'-6"	66.68 SF	66.68 SF
Market	1	N/A	WHITE	2'-6"	28.17 SF	28.17 SF
Outdoor Living	1	N/A	WHITE	2'-6"	77.17 SF	77.17 SF
<--Auto Center	1	N/A	WHITE	2'-0"	34.50 SF	34.50 SF
Home & Pharmacy	1	N/A	WHITE	2'-0"	97.66 SF	97.66 SF
FRONT SIGNAGE						602.18 SF
AUTO CENTER SIGNAGE						
Auto Center	1	N/A	WHITE	2'-0"	31.47 SF	31.47 SF
LUBE	2	N/A	WHITE	1'-0"	3.13 SF	6.26 SF
Tire	2	N/A	WHITE	1'-0"	2.38 SF	4.76 SF
AUTO CENTER SIGNAGE						42.49 SF
TOTAL BUILDING SIGNAGE						644.67 SF

NEW SIGNAGE SCHEDULE

SIGNAGE LOCATION	QTY	LIGHTED	COLOR	SIZE	AREA (SF)	TOTAL AREA (SF)
FRONT SIGNAGE						
(Spark) *Walmart	1	LED	YELLOW/WHITE	10'-3"	173.47 SF	173.47 SF
(Spark) *Pickup	1	LED	WHITE	2'-6"	65.43 SF	65.43 SF
Grocery	1	N/A	WHITE	2'-6"	41.05 SF	41.05 SF
Home & Pharmacy	1	N/A	WHITE	2'-6"	94.90 SF	94.90 SF
Outdoor	1	N/A	WHITE	2'-6"	31.88 SF	31.88 SF
< Automotive	1	N/A	WHITE	2'-0"	39.88 SF	39.88 SF
FRONT SIGNAGE						446.61 SF
AUTO CENTER SIGNAGE						
Automotive Numerals	6	N/A	WHITE	2'-6"	4.12 SF	24.72 SF
Automotive	1	N/A	WHITE	2'-0"	27.90 SF	27.90 SF
AUTO CENTER SIGNAGE						52.62 SF
TOTAL BUILDING SIGNAGE						499.23 SF

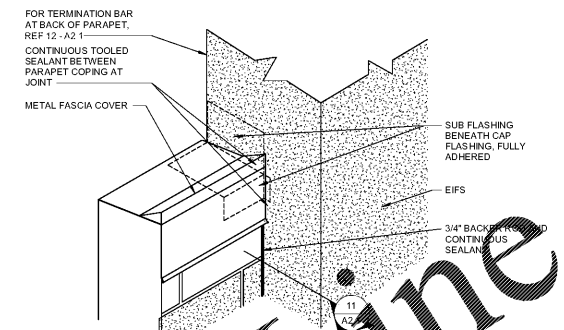

17 PARAPET STEP
NTS

SIGNAGE GENERAL NOTES

1. SIGNAGE FURNISHED BY WAL-MART AND INSTALLED BY OTHERS.
2. ALL EXISTING WALMART EXTERIOR SIGNAGE TO REMAIN IN PLACE ON THE BUILDING UNTIL THE EXTERIOR SIGN COMPANY IS ONSITE. THE EXTERIOR SIGN COMPANY WILL REMOVE EXISTING SIGNAGE. GENERAL CONTRACTOR WILL THEN PERFORM THE PATCH AND REPAIR WORK NEEDED AT SIGN LOCATIONS, AND PAINTING WORK NOTED IN PLANS. ONCE COMPLETE, GENERAL CONTRACTOR WILL NOTIFY THE EXTERIOR SIGN CONTRACTOR THAT AREAS NOTED TO RECEIVE SIGNAGE ARE READY. THE EXTERIOR SIGN COMPANY WILL THEN INSTALL NEW SIGNAGE AS SHOWN ON THE PLANS.
   A. FOR STORES THAT REQUIRE STRUCTURAL MODIFICATIONS OR REPAIRS FOR INSTALLATION OF NEW EXTERIOR SIGNAGE, A TEMPORARY BANNER WILL BE INSTALLED BY THE EXTERIOR SIGN COMPANY PRIOR TO REMOVAL OF EXISTING EXTERIOR SIGNAGE. BANNER WILL REMAIN IN PLACE UNTIL ALL MODIFICATIONS AND/OR REPAIRS HAVE BEEN COMPLETED AND NEW SIGNAGE IS INSTALLED. GC SHALL PRICE ALL MODIFICATIONS/REPAIRS REQUIRED FOR INSTALLATION OF NEW EXTERIOR SIGNS WHILE EXTERIOR SIGN COMPANY IS ON SITE
   B. TEMPORARY BANNER WILL BE APPROXIMATELY 125 SF (5'X25').
   C. EXTERIOR SIGN WORK NEEDS TO BE SCHEDULED, COORDINATED, AND COMPLETED DURING WEEK 6 OF THE CONSTRUCTION SCHEDULE.
3. GENERAL CONTRACTOR RESPONSIBILITIES
   A. BY END OF FIRST WEEK OF CONSTRUCTION, REVIEW EXISTING CONSTRUCTION WHERE SIGN(S) WILL BE INSTALLED. IF EXISTING CONDITIONS DO NOT MATCH SIGN ATTACHMENT DETAILS SHOWN, REQUEST APPROVAL FROM CONSTRUCTION MANAGER TO SUBMIT RFI IN ACCORDANCE WITH SECTION 01255. NOTE DIFFERENCES IN CONSTRUCTION, INCLUDING DIMENSIONS, AND INCLUDE PHOTOGRAPHS FOR CLARIFICATION.
   B. PROVIDE SUBSTRATE SUITABLE FOR INSTALLATION OF SIGNAGE. REFER TO DETAILS ON SHEET A2.1. FOR LIGHTED ID/LOGO SIGNS COORDINATE TIMING OF WORK WITH WALMART SIGN CONTRACTOR.
   C. PROVIDE JUNCTION BOXES AND CIRCUITRY TO NEW "Walmart" and "spark" SIGNAGE. EXISTING (8) BOXES FROM "WAL«MART" SIGNAGE MAY BE REUSED.
   D. PROVIDE JUNCTION BOXES AND CIRCUITRY TO TENANT SIGNAGE LOCATION SHOWN. REFER TO ELECTRICAL.
   E. NOT USED.
   F. VERIFY VOLTAGE AT CIRCUITS FEEDING LIGHTED SIGNAGE. REFER TO ELECTRICAL
   G. MAKE FINAL TERMINATIONS ON LIGHTED SIGNAGE
4. SIGNAGE CONTRACTOR RESPONSIBILITIES
   A. REMOVE ALL LIT ID/LOGO SIGNS AND UNLIT EXTERIOR STUD MOUNTED BUILDING SIGNS. UNLESS NOTED OTHERWISE.
   B. MAKE REQUIRED EXTERIOR WALL PENETRATIONS, INSTALL CONDUIT, AND SEAL PENETRATIONS PER SPECIFICATION SECTION 07900.
   C. INSTALL SIGNAGE PER DETAILS ON SHEET A2.1

DEMOLITION NOTES

1. REMOVE ALL UNLIT EXTERIOR STUD MOUNTED BUILDING SIGNS.
2. REMOVAL OF LIT ID/LOGO SIGNS SHALL BE BY OTHERS.
3. NOT USED.
4. NOT USED.
5. NOT USED.
6. REMOVAL OF BUILDING MOUNTED ITEMS, SHOWN OR NOTED TO BE DEMOLISHED OR AS REQUIRED BY SCOPE OF WORK, SHALL OCCUR PRIOR TO PAINTING BUILDING. COORDINATE DEMOLITION WORK SO EXTERIOR PAINTING WILL OCCUR PRIOR TO INSTALLATION OF BUILDING MOUNTED ITEMS.

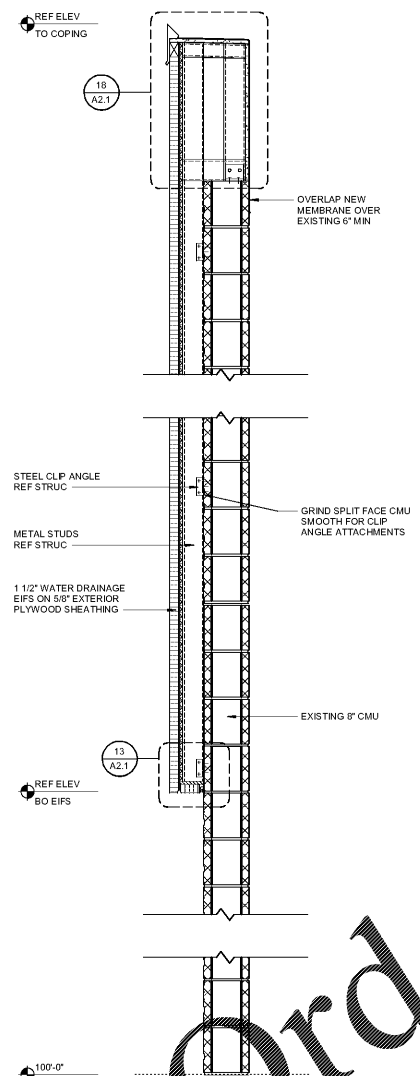

10 WALL SECTION
1" = 1'-0"

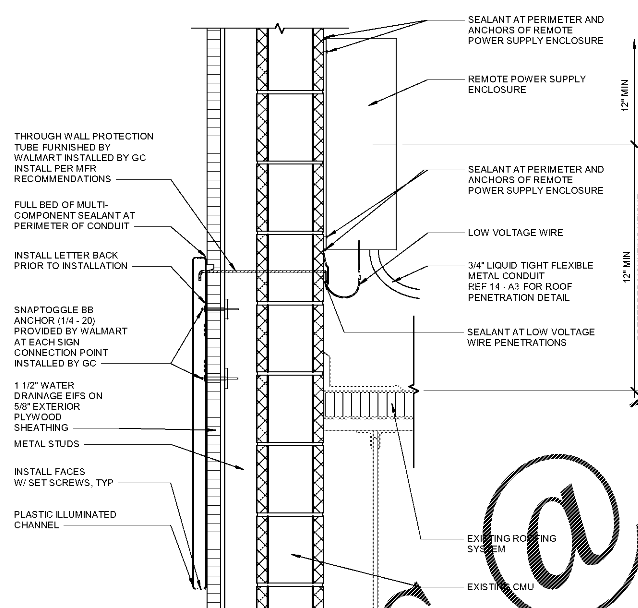

NOTE:
LOCATE ALL-THREADS PER SIGN ATTACHMENT TEMPLATE.

14 SIGNAGE ATTACHMENT
1 1/2" = 1'-0"

PRIOR TO PERFORMING THIS WORK, VERIFY EXISTING SUBSTRATE MATERIAL. IF EXISTING SUBSTRATE IS CMU OR PLYWOOD (5/8" OR THICKER), SUBSTRATE REPLACEMENT IS NOT REQ'D

MOUNTING HOLE PATTERNS FOR NON-ILLUMINATED SIGN INSTALLATION

REFER TO SIGNAGE GENERAL NOTES FOR ADDITIONAL REQUIREMENTS

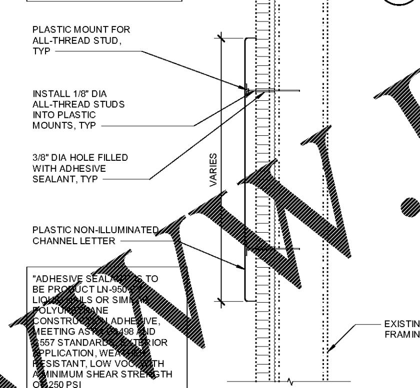

"ADHESIVE SEALANT" IS TO BE PRODUCT LN-950 BY LIQUID NAILS OR SIMILAR POLYURETHANE CONSTRUCTION ADHESIVE, MEETING ASTM D3498 AND C557 STANDARDS, EXTERIOR APPLICATION, WEATHER RESISTANT, LOW VOC, WITH A MINIMUM SHEAR STRENGTH OF 250 PSI

16 SIGN ATTACHMENT AT EIFS AND METAL STUD WALL
1 1/2" = 1'-0"

MOUNTING HOLE PATTERNS FOR NON-ILLUMINATED SIGN INSTALLATION PROVIDED BY WALMART

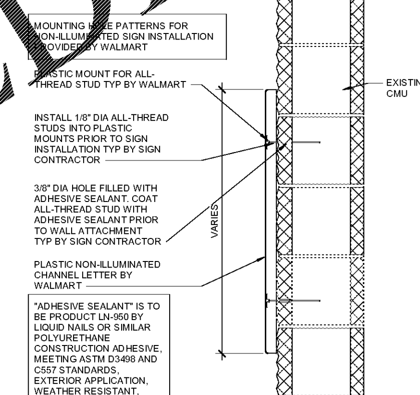

"ADHESIVE SEALANT" IS TO BE PRODUCT LN-950 BY LIQUID NAILS OR SIMILAR POLYURETHANE CONSTRUCTION ADHESIVE, MEETING ASTM D3498 AND C557 STANDARDS, EXTERIOR APPLICATION, WEATHER RESISTANT, LOW VOC, WITH A MINIMUM SHEAR STRENGTH OF 250 PSI

15 SIGN ATTACHMENT AT CMU WALL
1 1/2" = 1'-0"

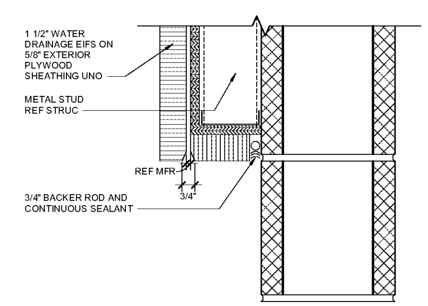

13 EIFS DETAIL
3" = 1'-0"

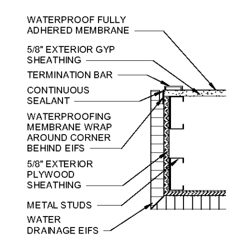

12 METAL STUD PARAPET
1 1/2" = 1'-0"

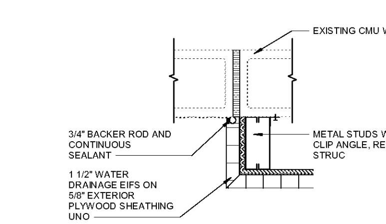

11 CORNER DETAIL
1 1/2" = 1'-0"

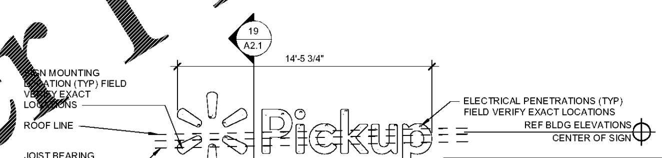

NOTE:
ALL SIGN PENETRATIONS ABOVE ROOF LEVEL MUST BE A CLEAR MINIMUM OF 8" ABOVE DECK

ALL PRIMARY MOUNTING HOLES MUST BE UTILIZED. IF MOUNTING THROUGH PRIMARY HOLE IS OBSTRUCTED BY REBAR, METAL STUDS, CHANNELS, OR OTHER MISC METAL, SEAL PRIMARY HOLE IN SIGN CAN AND MOUNT THROUGH THE NEAREST ALTERNATE MOUNTING HOLE. PRIMARY HOLES ARE INDICATED WITH PREDRILLED HOLES THROUGH WASHERS. ALTERNATE HOLES ARE INDICATED WITH WASHERS ONLY OR ARE OTHERWISE MARKED.

9 PICKUP SIGN MOUNTING DIAGRAM 2'-6"
1/4" = 1'-0"

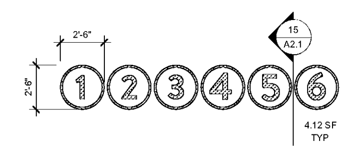

8 2'-6" AUTOMOTIVE
1/4" = 1'-0"

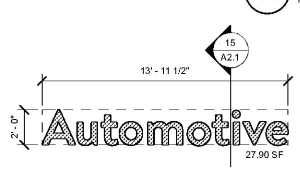

7 2'-0" AUTOMOTIVE
1/4" = 1'-0"

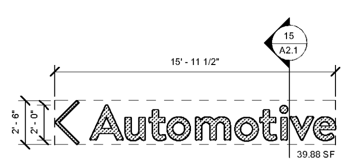

6 2'-0" AUTOMOTIVE
1/4" = 1'-0"

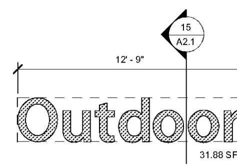

5 2'-6" OUTDOOR
1/4" = 1'-0"

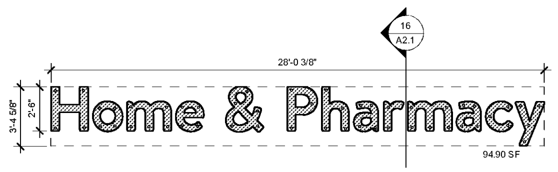

4 2'-6" HOME & PHARMACY
1/4" = 1'-0"

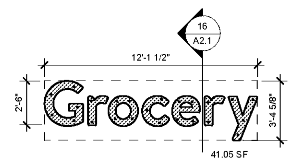

3 2'-6" GROCERY
1/4" = 1'-0"

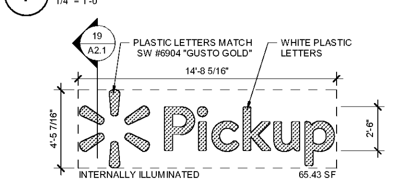

2 BUILDING SIGNAGE 2'-6" (PREFERRED)
1/4" = 1'-0"

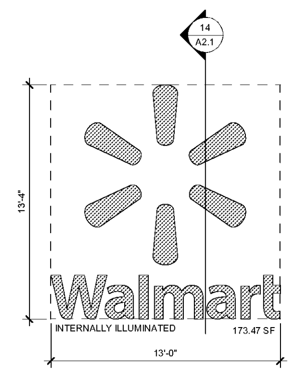

1 10'-3" WALMART SIGN
1/4" = 1'-0"

SGA Design Group, P.C.
1437 South Boulder, Suite 550
Tulsa, Oklahoma 74119.3609
p: 918.587.8600
f: 918.587.8601
www.sgadesigngroup.com

STIPULATION FOR REUSE
THIS DRAWING WAS PREPARED FOR USE ON A SPECIFIC SITE AT: PRATTVILLE, AL CONTEMPORANEOUSLY WITH ITS ISSUE DATE ON 03/31/21 AND IT IS NOT SUITABLE FOR USE ON A DIFFERENT PROJECT SITE OR AT A LATER TIME. USE OF THIS DRAWING FOR REFERENCE OR EXAMPLE ON ANOTHER PROJECT REQUIRES THE SERVICES OF PROPERLY LICENSED ARCHITECTS AND ENGINEERS. REPRODUCTION OF THIS DRAWING FOR REUSE ON ANOTHER PROJECT IS NOT AUTHORIZED AND MAY BE CONTRARY TO THE LAW.

CONSULTANTS

Walmart
PRATTVILLE, AL
1903 COBBS FORD RD
STORE NO: 0483-249
2021 MAJOR PROJECT
JOB NUMBER: 20694088 | PROTO: 188

ISSUE BLOCK

CHECKED BY:	AT/RO RO/AVT
DRAWN BY:	KH
PROTO CYCLE:	12/04/20
DOCUMENT DATE:	03/31/21

THE RECORD COPY OF THIS DRAWING IS ON FILE AT THE OFFICES OF SGA DESIGN GROUP. THIS ELECTRONIC DOCUMENT IS RELEASED FOR THE PURPOSE OF REFERENCE, COORDINATION, AND/OR FACILITY MANAGEMENT. THIS DRAWING SHALL NOT BE CONSIDERED FINAL OR COMPLETE UNLESS IT IS SIGNED AND SEALED BY THE ARCHITECT.

STATE OF ALABAMA
ARIANE V. TATTERSHALL
8016
REGISTERED ARCHITECT
03/31/2021

EXTERIOR DETAILS

SHEET: A2.1

3/27/2021 6:05:56 PM
C:\Revit2020\Revit 2020\Temp\Prattville_AL 0483_Arch_v20_Production_kelseyh\VGC86.rvt

Order Plans @ WWW.LDILine.com