

NOTES:
1. REFER TO PLUMBING PLANS FOR LOCATIONS OF ANY CLEANOUTS WHERE LEVELING REPAIR IS NEEDED.
2. MAKE REPAIR PRIOR TO REFINISHING CONCRETE.

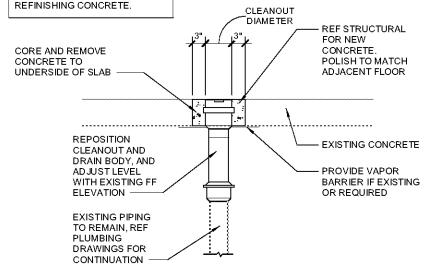

6 CLEANOUT LEVELING DETAIL
3/4" = 1'-0"

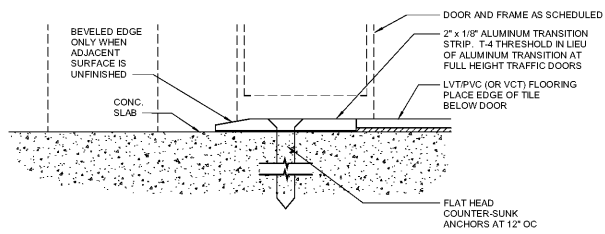

5 TRANSITION STRIP AT LVT FLOORING
1/2" = 1'-0"

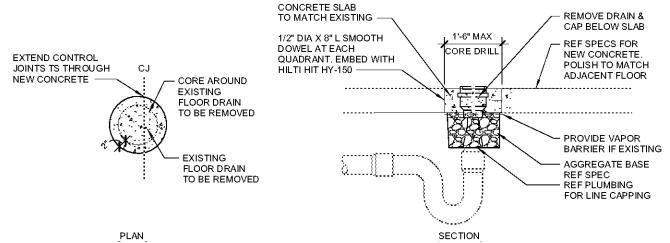

4 CORE DRILL DETAIL
3/4" = 1'-0"

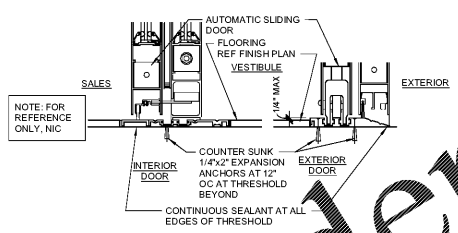

3 THRESHOLD
3/4" = 1'-0"

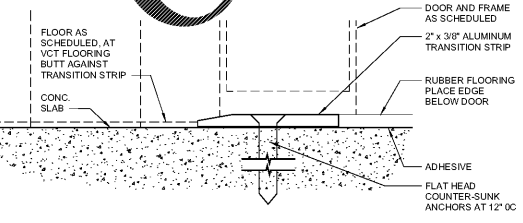

2 TRANSITION STRIP AT RUBBER FLOORING
1/2" = 1'-0"

FLOOR FINISH RESPONSIBILITY MATRIX

REMODEL PROJECT: 0463 PRATTVILLE, AL
PROJECT SCOPE: PVC (CONVERSION); VCT CONVERSION
PREFERRED FLOORING CONTRACTOR: RMI

SCOPE OF WORK REMOVAL OF EXISTING AND INSTALLATION OF NEW:	CONTRACTOR RESPONSIBLE FOR WORK LISTED			
	PREFERRED FLOORING CONTRACTOR	GENERAL CONTRACTOR	REFRIGERATION CONTRACTOR	FLOORING NOTES
TENANT SPACES	X			
APPAREL PADS - REMOVAL	X			
APPAREL PADS - STAIN BAND	X			
VESTIBULE - PORCELAIN	X			
PHARMACY CARPET TILE	X			
FLOOR FINISHES IN GROCERY PREP AREAS (NON PUBLIC)			X	
RESTROOMS - TILE			X	
RESTROOMS - CONCRETE OVERLAY	X			
VESTIBULE - RUBBER FLOOR	X			1
REMOVAL AND INSTALLATION OF REFRIG. CASE KICK PLATE			X	
FLOOR JOINT REPAIR (CUSTOMER AREAS)	X			
FLOOR JOINT REPAIR (NON CUSTOMER)		X		
SLAB SURFACE ENHANCEMENT	X			
SEASONAL	X			
REMOVAL AND REPLACEMENT OF REFRIGERATED CASE PROTECTION		X		
REMOVAL AND/OR REPLACEMENT OF THRESHOLDS AT AUTOMATIC SLIDING DOORS BY VENDOR. GC TO SCHEDULE.		X		

FLOORING NOTES
1. THRESHOLD AT AUTOMATIC ENTRANCE SLIDER DOOR TO BE REPLACED BY VENDOR.

LEGEND

	RUBBER FLOORING		CARPET
	REMOVE EXISTING FLOORING - POLISH EC - REF SPECS		CONCRETE OVERLAY
	ETR		LVT
	HONE AND POLISH		TILE

- ### SHEET NOTES
- SEAL BASE OF ALL COLUMNS ON LVT/PVC PLANK FLOORING W/ GRAY BROWN SEALANT.
 - REF STRUCTURAL DRAWINGS FOR EXPOSED AND INTEGRALLY COLORED CONCRETE FLOORS
 - REPAIR BOLT HOLES AND SPALLS RESULTING FROM MERCHANDISE FIXTURE AND OR STORAGE RACK RELOCATION OR REMOVAL. REF SPEC 03906. FILL ALL BOLT HOLES AND SPALLS RESULTING FROM FIXTURE AND OR STORAGE RACK RELOCATION OR REMOVAL IN NON CUSTOMER ACCESSIBLE AREAS WITH NON SHRINK GROUT. INCLUDE 8D ALLOWANCE OF 90 SPALL HOLES IN SEISMIC ZONES A-8 AND 120 SPALL HOLES IN SEISMIC ZONES C-E.
 - REMOVE AND REPLACE DAMAGED TRANSITION STRIPS TO MATCH EXISTING.
 - REF #1 FOR FINISH KEY

NOTE: UNLESS NOTED OTHERWISE THE PREFERRED FLOORING CONTRACTOR WILL BE RESPONSIBLE FOR REMOVAL OF EXISTING AND INSTALLATION OF NEW (INCLUDING ALL PIECE REPLACEMENTS IN BACK OF HOUSE, TENANT SPACES, ENTRY ETC.) RESILIENT FLOORING, PORCELAIN ENTRANCE TILE, PHARMACY CARPET TILE, CARPET ENTRY TILE, AND VESTIBULE AND RECYCLING CENTER PORCELAIN FLOOR TILE. FLOOR FINISHES IN GROCERY SERVICE AND PREP AREAS (NON-PUBLIC) ARE TO BE INSTALLED BY THE GENERAL CONTRACTOR.

HATCH PATTERN USED FOR IDENTIFICATION OF DIFFERENT SCOPES OF WORK ONLY. REFER TO SPECIFICATIONS FOR PROPER INSTALLATION METHOD

REMOVE AND REPAIR TALL BASE UNDER SLAB UTILITIES AND REPAIR OF ALL UNDER SLAB UTILITIES TO BE COMPLETED PRIOR TO FINISHING OF THE SLAB. AREAS WHERE VCT IS TO BE REMOVED AND CONCRETE FLOOR IS TO BE EXPOSED.

VCT UNDER CASES THAT ARE EXISTING TO REMAIN WILL NOT BE REMOVED. REMOVE KICKPLATES AND REMOVE VCT PAST KICK PLATES AS FAR AS POSSIBLE. REINSTALL KICKPLATES AFTER VCT IS REMOVED.

LOWER FLOOR CLEANOUTS AS REQUIRED TO ALIGN WITH NEW FINISHED FLOOR. REF 6.

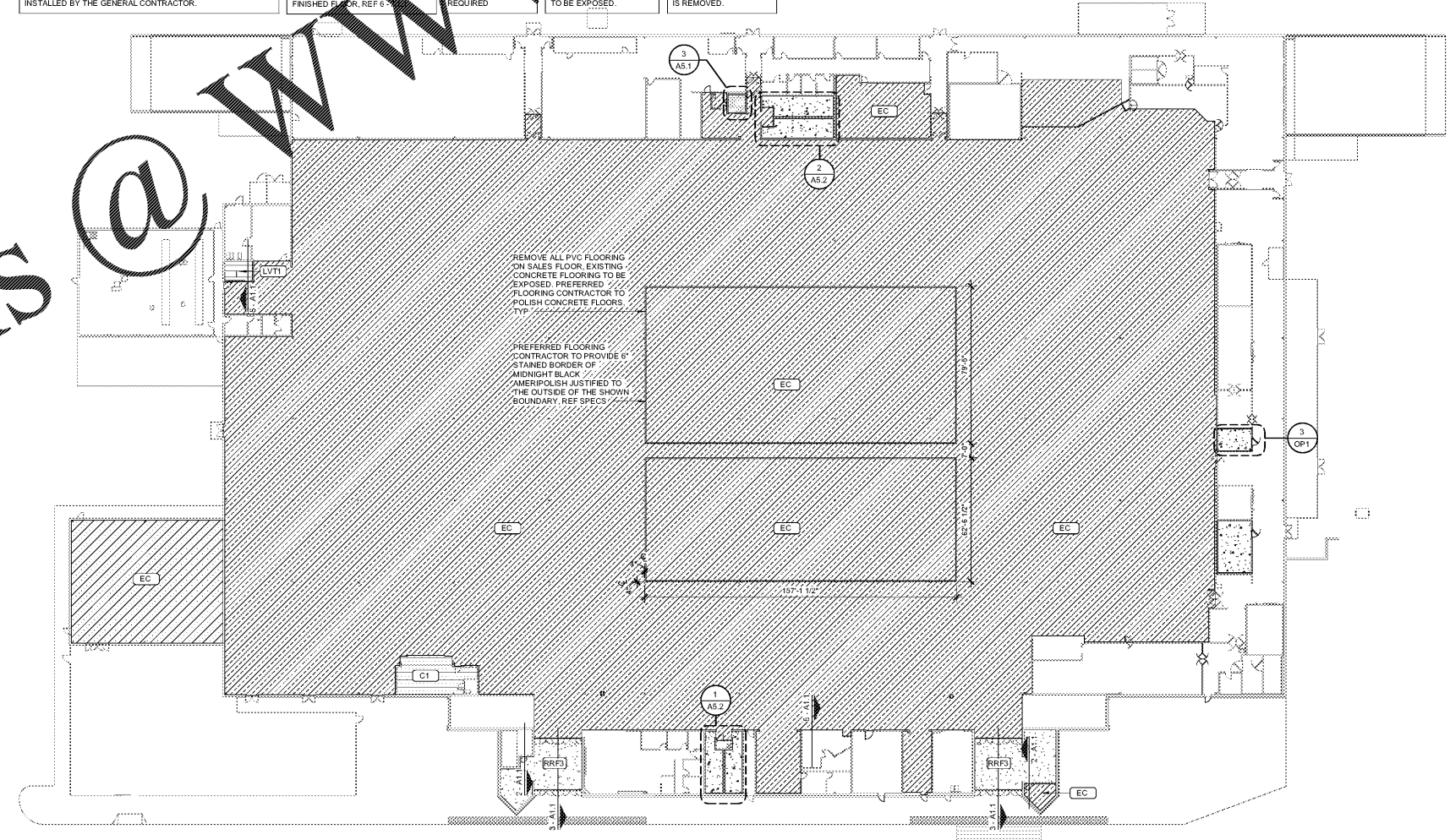

1 FLOOR FINISH PLAN
1" = 30'-0"

Order Plans @ WWW.LDILine.com

SGA Design Group, P.C.
1437 South Boulder, Suite 550
Tulsa, Oklahoma 74116
Tel: (918) 487-8800
Fax: (918) 487-8901
www.sgasdesigngroup.com

STIPULATION FOR REUSE
THIS DRAWING IS THE PROPERTY OF SGA DESIGN GROUP AND IS TO BE USED ONLY FOR THE PROJECT AND SITE SPECIFICALLY IDENTIFIED HEREIN. IT IS TO BE USED ONLY AS SHOWN AND IS NOT TO BE REPRODUCED, COPIED, REPRINTED, OR TRANSMITTED IN ANY FORM OR BY ANY MEANS, ELECTRONIC OR MECHANICAL, INCLUDING PHOTOCOPYING, RECORDING, OR BY ANY INFORMATION STORAGE AND RETRIEVAL SYSTEM, WITHOUT THE WRITTEN PERMISSION OF SGA DESIGN GROUP.

CONSULTANTS

Walmart
PRATTVILLE, AL
1903 COBBES FORD RD
STORE NO. 0463-249
2084988 | PHOTO

ISSUE BLOCK

NO.	DESCRIPTION	DATE

CHECKED BY: ATR/RO/AVT
DRAWN BY: AR
PROTO CYCLE: 01/29/21
DOCUMENT DATE: 03/31/21

THE RECORD COPY OF THIS DRAWING IS KEPT AT THE OFFICES OF SGA DESIGN GROUP. THIS ELECTRONIC DOCUMENT IS RELEASED FOR THE PURPOSE OF REFERENCE, COORDINATION AND/OR FACILITY MANAGEMENT. THIS DRAWING SHALL NOT BE CONSIDERED FINAL OR SEALED BY ANY STATE IF IT IS BORN AND SIGNED BY THE ARCHITECT.

STATE OF ALABAMA
ARCHITECTURE
ARIANE V. TATTERSHALL
8016
Ariane Tattershall
03/31/2021

FLOOR FINISH PLAN

SHEET:
A1.1