

1 DOWNSPOUT DETAIL
X2.1 1 1/2" = 1'-0"

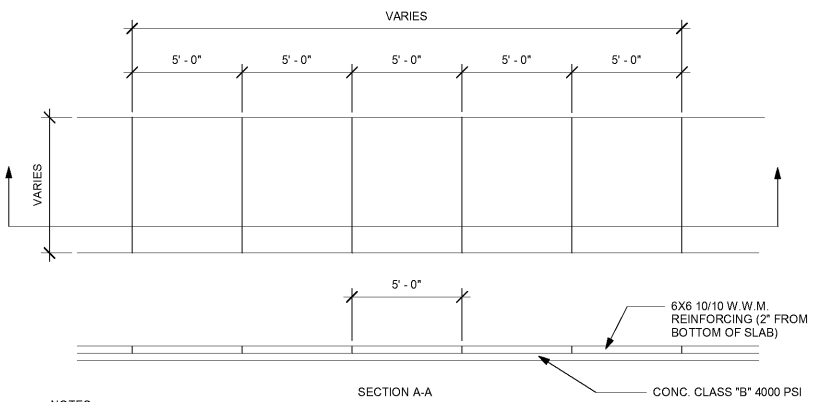

NOTES:
1. A PREFORMED, BITUMINOUS EXPANSION JOINT 1/2" THICK, 4" WIDE, AND EXTENDING THE FULL THICKNESS OF THE WALK, UNBROKEN, SHALL BE INSTALLED EVERY 30 FEET. CONTRACTION JOINTS SHALL BE INSTALLED EVERY 5 FEET THE FULL WALK WIDTH.
2. THERE SHALL BE A BROOM FINISH WITH THE EDGES FINISHED WITH A SUITABLE TOOL.
3. SEE DETAIL 3/X1.2 FOR EDGE TRANSITION TO GRADE DETAIL.

2 SIDEWALK PLAN
X2.1 1/4" = 1'-0"

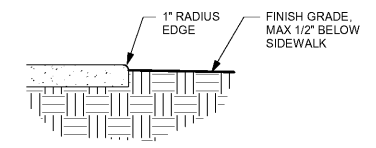

3 TYP. CONC. EDGE
X2.1 3/4" = 1'-0"

CHILDCARE COMPLIANCE SITE REQUIREMENTS:

- ALL PLAYGROUND AREAS MUST COMPLY WITH CPSC (CONSUMER PRODUCT SAFETY COMMISSION) AND LOCAL ACCESSIBILITY LAWS.
- ENTRAPMENT: THE DISTANCE BETWEEN ANY OPPOSING SURFACES SHALL NOT BE GREATER THAN 3-1/2" AND LESS THAN 9". THERE SHALL BE NO AREAS OF ENTRAPMENT WITHIN THE PLAYGROUNDS, INCLUDING FENCING.
- CONTRACTOR TO FURNISH, ASSEMBLE AND INSTALL PER MANUFACTURER'S INSTRUCTIONS ALL EQUIPMENT LISTED ON THIS PLAN UNLESS OTHERWISE NOTED.
- CONCRETE EXPANSION JOINTS ARE TO BE PLANNED AND SET WITH CONSIDERATION TO OVERALL SITE LAYOUT AND DESIGN. EXPANSION JOINTS SHALL OCCUR TO CREATE SQUARES NO GREATER THAN 20' IN EACH DIRECTION. CONTROL JOINTS SHALL BE 1/2" DEEP TOOLED JOINTS AND CRATE SQUARES NO GREATER THAN 10x10'.
- CONCRETE WALKS SHALL BE FLUSH AT FINISH FLOOR WITH A 2% MAX. SLOPE AWAY FROM BUILDING. SIDEWALKS ELSEWHERE SHALL BE 2" MIN. BELOW FINISH FLOOR AND SLOPE AWAY FROM THE BUILDING AT 2% MAX. SLOPE ACROSS PLAY SURFACING SHALL BE 5% MAX. AT FA SURFACES, SOD AREAS 8%. PATH OF TRAVEL FROM PUBLIC WALK TO FRONT DOOR SHALL BE 5% MAX. WITH A 1% MAX. CROSS SLOPE.
- DO NOT USE TOXIC PLANTS. EXISTING PLANTS SHALL BE EVALUATED AND HAZARDOUS PLANTS REMOVED. CONTACT OWNER FOR LIST OF POISONOUS PLANTS. CONTRACTOR IS RESPONSIBLE FOR ENSURING NO POISONOUS PLANTS ARE USED. PLANTS WHICH HAVE FRUIT THAT POSE A CHOKING HAZARD SHALL NOT BE USED. PLANTS WITH OTHER HAZARDOUS SUCH AS THORNS SHALL NOT BE USED. EXISTING VEGETATION SHALL BE PROTECTED WHEREVER POSSIBLE. SEE CIVIL FOR LANDSCAPE DETAILS.
- NO TREES SHALL BE PLANTED WITHIN 10' OF FACILITY UNLESS APPROVED BY OWNER.
- TREES AND SHRUBS SHALL NOT INTERFERE WITH PHYSICAL OR SIGHT CLEARANCES REQUIRED FOR VEHICLE OR PEDESTRIAN TRAFFIC WITHIN ACCESSING THE SITE, BOTH INITIALLY AND THROUGHOUT MATURITY. IF A WALK OR CONCRETE 'SNOW' STRIP IS USED, IT SHALL BE FLUSH WITH GRADE AND PREFERABLY ON THE INSIDE OF THE PLAYGROUND FENCE. THERE SHALL BE NO PROTRUDING OBJECTS ON THE PLAYGROUND.
- IF A WALK OR CONCRETE 'SNOW' STRIP IS USED, IT SHALL BE FLUSH WITH GRADE AND PREFERABLY OUTSIDE OF THE PLAYGROUND FENCE. THERE SHALL BE NO PROTRUDING OBJECTS ON THE PLAYGROUND.
- GC IS RESPONSIBLE FOR FINAL CLEANING OF ALL PLAYGROUND EQUIPMENT AT THE END OF CONSTRUCTION.

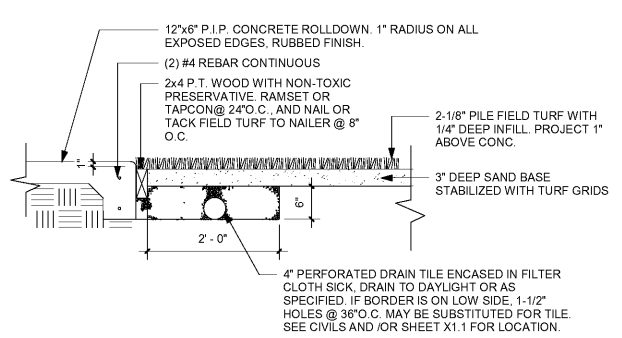

4 SYNTHETIC TURF DTL @ CONC.
X2.1 3/4" = 1'-0"

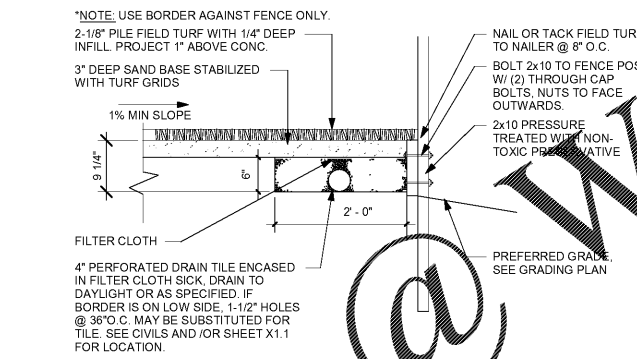

5 SYNTHETIC TURF DETAIL @ FENCE
X2.1 3/4" = 1'-0"

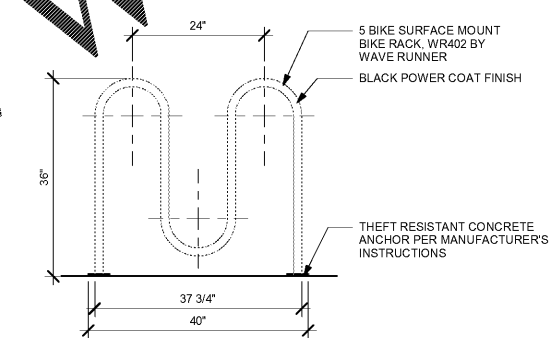

6 BIKE RACK DETAIL
X2.1 3/4" = 1'-0"

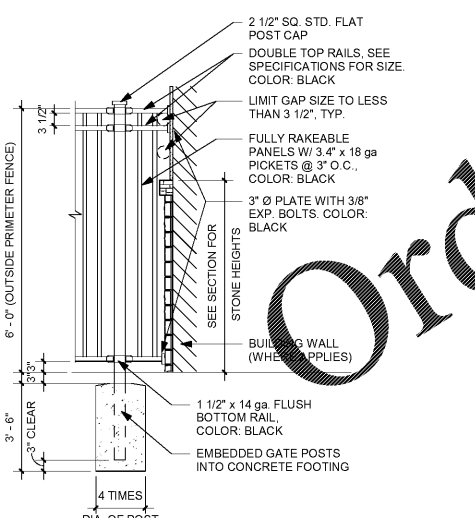

7 ORNAMENTAL FENCE @ STONE
X2.1 1/2" = 1'-0"

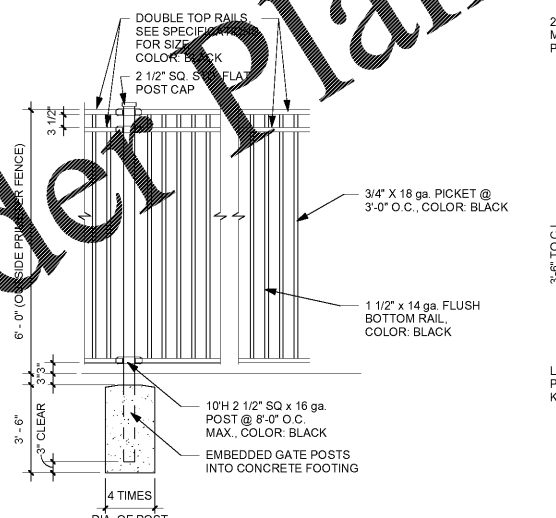

8 ORNAMENTAL FENCE ELEVATION
X2.1 1/2" = 1'-0"

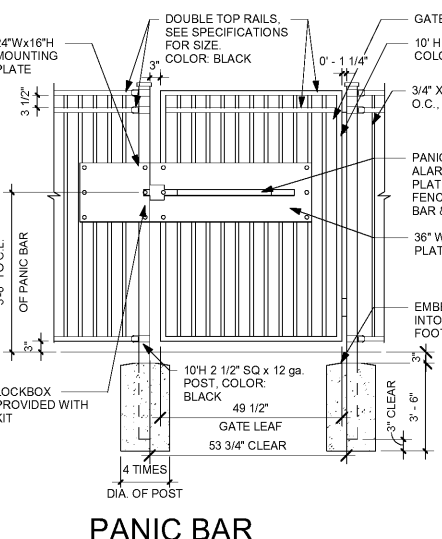

9 ORNAMENTAL GATE HARDWARE
X2.1 1/2" = 1'-0"

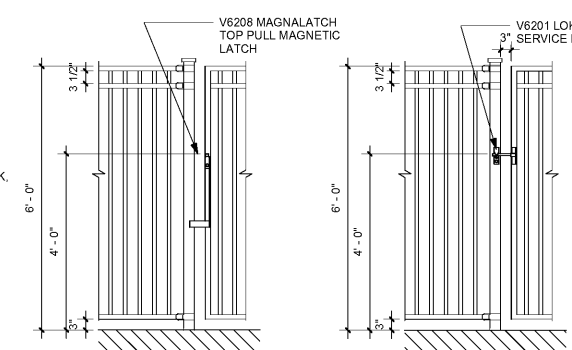

NOTES:
1. HANDLES, PULLS, LATCHES, LOCKS, AND OTHER OPERATING DEVICES ON ACCESSIBLE GATES SHALL HAVE A SHAPE THAT IS EASY TO GRASP WITH ONE HAND AND DOES NOT REQUIRE TIGHT GRASPING, TIGHT PINCHING, OR TWISTING OF THE WRIST TO OPERATE.
2. THERE SHALL BE NO AREAS OF ENTRAPMENT: THE DISTANCE BETWEEN ANY OPPOSING SURFACES SHALL NOT BE GREATER THAN 3 INCHES AND LESS THAN 9 INCHES.
3. FENCE DESIGN BASED ON AMERISTAR, MONTAGE PLUS, MAJESTIC PLUS, 3-RAIL PANELS, 3" AIR GAP, FLUSH BOTTOM. SEE SPECIFICATIONS, NO SUBSTITUTIONS.

PULL-UP LATCH SERVICE LATCH

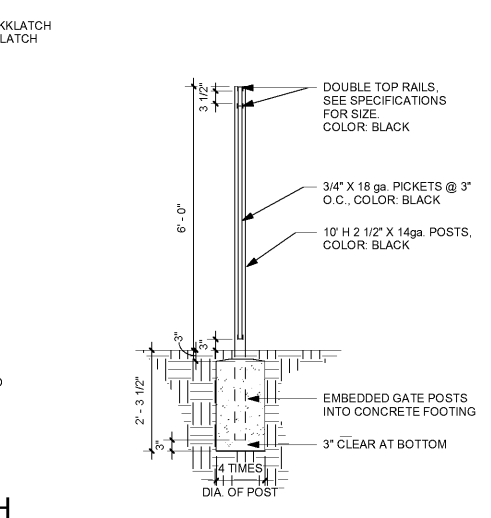

10 ORNAMENTAL FENCE SECTION
X2.1 1/2" = 1'-0"

PROJECT LOCATION:
2865 WEBB ROAD
MILTON, GA 30004

REVISIONS

NO	DATE	DESCRIPTION

SITE AND FENCING DETAILS

X2.1
DATE 10/21/20

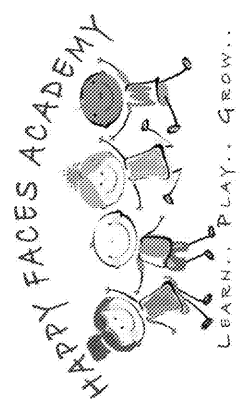

CALBERT DESIGN GROUP
ARCHITECTURE
INTERIORS
JOB NUMBER: 19221
CHECKED BY: Checker