

Robert E. Walker, IV
 Architect
 2229 FIRST AVE. SOUTH
 SUITE 110
 BIRMINGHAM, Alabama
 35233
 T-205.254.3212
 F-205.254.3269

ROBERT M BEATTIE, PE
 2015 SOUTH MAIN STREET - CHASE, FL 32909
 WWW.RMBCORP.COM
 REGISTERED PROFESSIONAL ENGINEER
 ELECTRICAL (EIT) - 101587235 - STATE: FLORIDA
 MECHANICAL (EIT) - 101587235 - STATE: FLORIDA

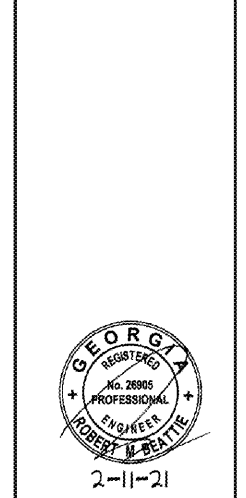

02-11-21
 UPDATED PLAN PER
 BLDG COMMENTS

DG
DOLLAR GENERAL BUILDING
Prototype 9100 SF B
Store # 22718
 DG Woodstock
 Bells Ferry Rd.
 Woodstock, GA

CONSTRUCTION DOCUMENTS

PROJECT NO.: 8095.97
 ISSUED: 01/15/2021

LIGHTING PLAN

E2.1

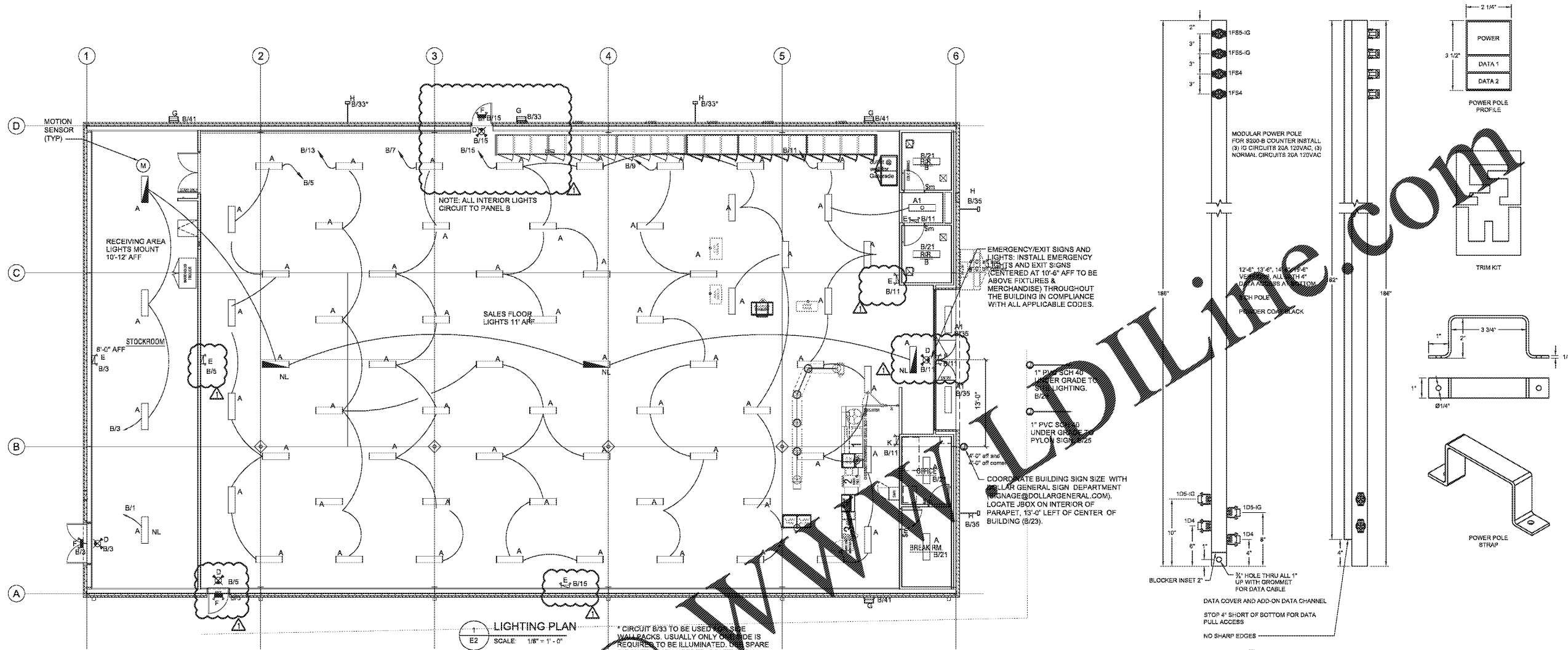

LEDS LIGHT FIXTURE SCHEDULE					
SYMBOL	TYPE	MANF.	PART #	DESCRIPTION	W
A	A	ETI	54573161	4' LED FIXTURE AERIAL MOUNT INCLUDES (2) 8 FT CABLES	33
A1	A1	ETI	54573161	4' LED FIXTURE SURFACE MOUNT	33
B	B	ETI	54280161	2' LED FIXTURE SURFACE MOUNT	
C	C	ETI	55301101	LED EXIT SIGN	
D	D	ETI	55502201	LED EXIT SIGN / EMERGENCY LIGHT COMBO WITH (2) HEADS	
E	E	ETI	55501101	LED EMERGENCY LIGHT WITH (2) HEADS	
F	F	ETI	55503161	LED EMERGENCY LIGHT WITH (2) HEADS	
G	TECHLIGHT	SWP	7-4-T3-F1-E2	LED WALL PACK	38
H	TECHLIGHT	AL	AL120	LED AREA LIGHT ON WALL MOUNT 42"	147
S	TECHLIGHT	SS3P-24-4-11-BZ-DM2180	ON 24" POLE	(2) LED AREA LIGHTS ON 24" POLE	294

NOTE: REFER TO SHEET T01 FOR NATIONAL ACCOUNT VENDORS LIST

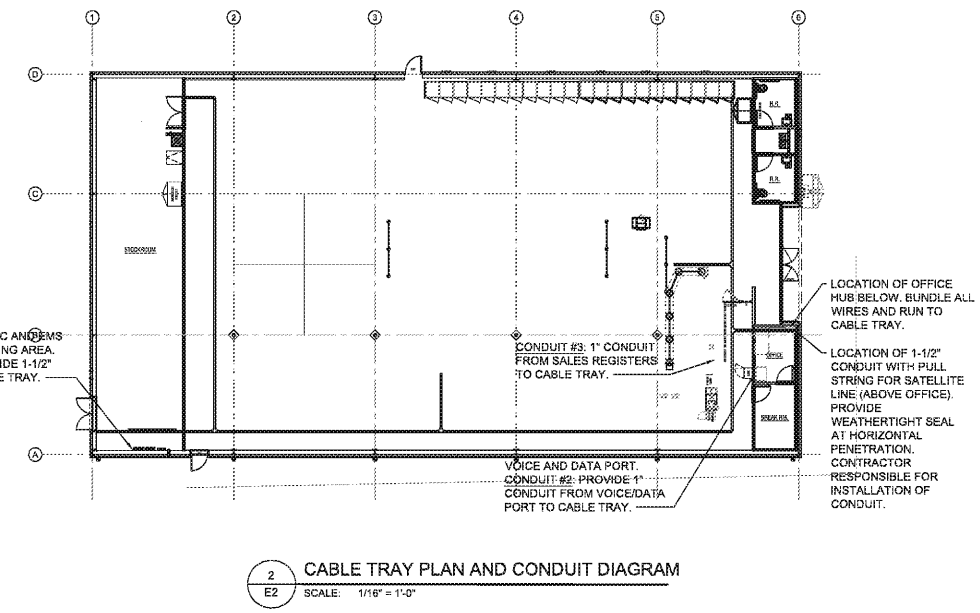

GENERAL NOTE: THE DESIGN BASIS FOR THESE DOCUMENTS WERE BASED ON THE STANDARD PROTOTYPE DRAWING PROVIDED TO US BY DOLLAR GENERAL. BROUGHT BEER OWNERS REPRESENTATIVE. THE GENERAL CONTRACTOR SHALL BE RESPONSIBLE FOR FIELD VERIFYING ALL DESIGN CONDITIONS PRIOR TO CONSTRUCTION WITH PART OF THE WORK. ANY DISCREPANCIES BETWEEN THESE DOCUMENTS AND ACTUAL FIELD CONDITIONS SHALL BE BROUGHT TO THE ATTENTION OF THE ARCHITECT PRIOR TO ANY WORK BEING DONE. ANY REQUIRED ENGINEERING CHANGES TO MATCH THE EXISTING SITE CONDITIONS SHALL BE TREATED AS ADDITIONAL SERVICES.