

6 STOREFRONT HEAD DETAIL NTS

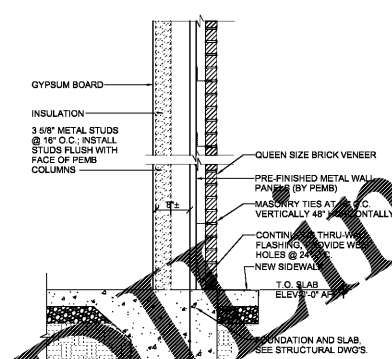

WALL/FLASHING DETAIL NTS

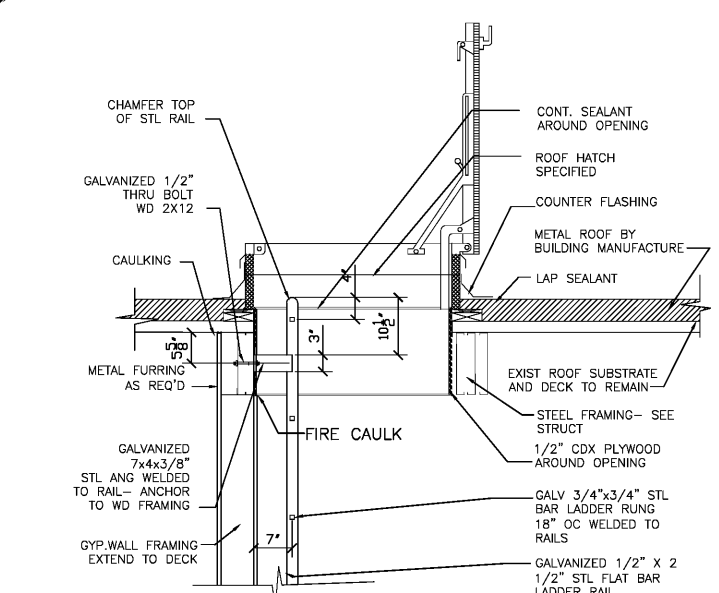

8 DETAIL LADDER @ ROOF HATCH 3/4" = 1'-0"

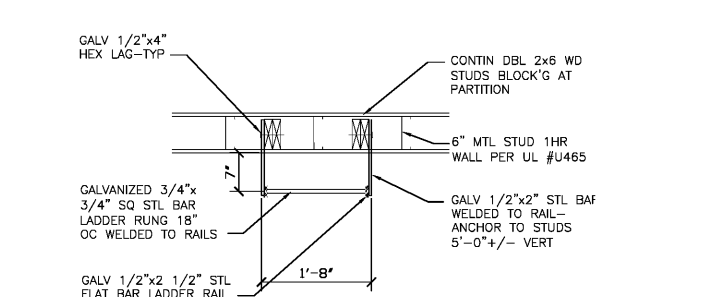

9 DETAIL LADDER @ GYP BD PARTITION 3/4" = 1'-0"

SECTION KEYED NOTES	
1 PRE-ENGINEERED METAL BUILDING SYSTEM BY BUILDING MANUFACTURER.	20 PRE-FINISHED METAL WALL PANELS (BY PEMB), PROVIDE TAMPER-RESISTANT FASTENERS 8'-0" AFF AND BELOW.
2 MINIMUM R-19 VINYL BACKED INSULATION SYSTEM WITH R-5 THERMAL BLOCKS AT EACH PURLIN. (BY PEMB)	21 GRANULAR FILL.
3 STANDING SEAM METAL ROOF, GALVALUME FINISH (BY PEMB).	22 REINFORCED CONCRETE FOOTING. (REFER TO NOTES ON S2)
4 ROOF MOUNTED HVAC UNIT, SEE MECHANICAL DRAWINGS.	23 PREFINISHED METAL COPING.
5 MINIMUM R-13 VINYL FACED BATT INSULATION (BY PEMB).	24 STOREFRONT SIGN (BY DOLLAR GENERAL), REFER TO ELEVATIONS & STRUCTURAL NOTES FOR REQUIRED BLOCKING.
6 METAL BUILDING GIRT (BY PEMB).	25 FINISH GRADE (NO SIDEWALKS) AT EXTERIOR WALLS SHALL BE A MINIMUM OF 6" BELOW FINISHED FLOOR.
7 VERTICAL METAL LINER PANELS, 28 GA.	26 LIGHTING, REFER TO ELECTRICAL DWGS.
8 1/2" MINIMUM GYPSUM BOARD OVER LINER PANELS. METAL LINER PANELS TO DECK ABOVE, T.O. GYPSUM BOARD 10'-0" AFF. PAINTED. REFER TO INTERIOR SALES FLOOR ELEVATIONS	27 WHERE DOWNSPOUTS DUMP ONTO GRADE (NO SIDEWALKS), MINIMUM 5'-0" LONG, 4" DEEPERATED LANDSCAPE MAT STRAPPED TO A 12"x24" CONCRETE SPLASH BLOCK SHALL BE INSTALLED TO PREVENT EROSION AROUND STRUCTURE.
9 PRE-FINISHED GUTTER & DOWNSPOUT	28 INTERIOR WALL- PAINTED- SEE ROOM SCHEDULE FOR MORE INFORMATION.
10 PROVIDE METAL CLOSURE. SEAL & CAULK TO RODENT PROOF BUILDING.	29 BRICK VENEER- SEE SHEET A3 FOR TYPE AND LOCATION.
11 LOCATION OF CONDUIT WITH PULLSTRING ABOVE OPENING FOR SATELLITE LINE. PROVIDE WEATHERIGHT SEAL AT HORIZONTAL PENETRATIONS. CONTRACTOR RESPONSIBLE FOR INSTALLATION OF CONDUIT.	30 MC CUE TRIM KIT.
12 1/2" MINIMUM GYPSUM BOARD ON 3 5/8" MTL STUDS. HEIGHT AS NOTED.	31 PRE-FINISHED METAL WALL PANELS, REVERSE-RIB PROFILE.
13 COMPLIANT DRINKING FOUNTAIN, REFER TO PLUMBING.	32 STEEL PIPE COLUMN (BY PEMB) WITH RECESSED BASEPLATE, WRAP WITH CARPET UP TO 48" AF.F.
14 FIBER CEMENT PANELS TO MATCH BRICK	33 1'x4' LIGHT FIXTURES HUNG WITH AIRCRAFT CABLE, ADD UNISTRUT TO PURLINS AS REQUIRED FOR HANGING.
15 METAL BUILDING COLUMNS SHALL BE STRAIGHT.	34 20"x30" MINIMUM ACCESS PANEL FOR SIGNAGE JUNCTION BOX; COORDINATE LOCATION WITH ELECTRICAL DRAWINGS AND SIGNAGE VENDOR.
16 REINFORCED CONCRETE SLAB ON VINYL VAPOR BARRIER.	35 BLOCKING FOR BUILDING SIGNAGE. COORDINATE WITH SIGN VENDOR.
17 ALUMINUM BI-PART DOOR AND STOREFRONT GLAZING SYSTEM, COLOR BRONZE.	36 CABLE TRAY - SEE A1.1
18 UNDISTURBED EARTH AND COMPACTED SUB GRADE.	
19 SOFFIT BEYOND (BY PEMB).	

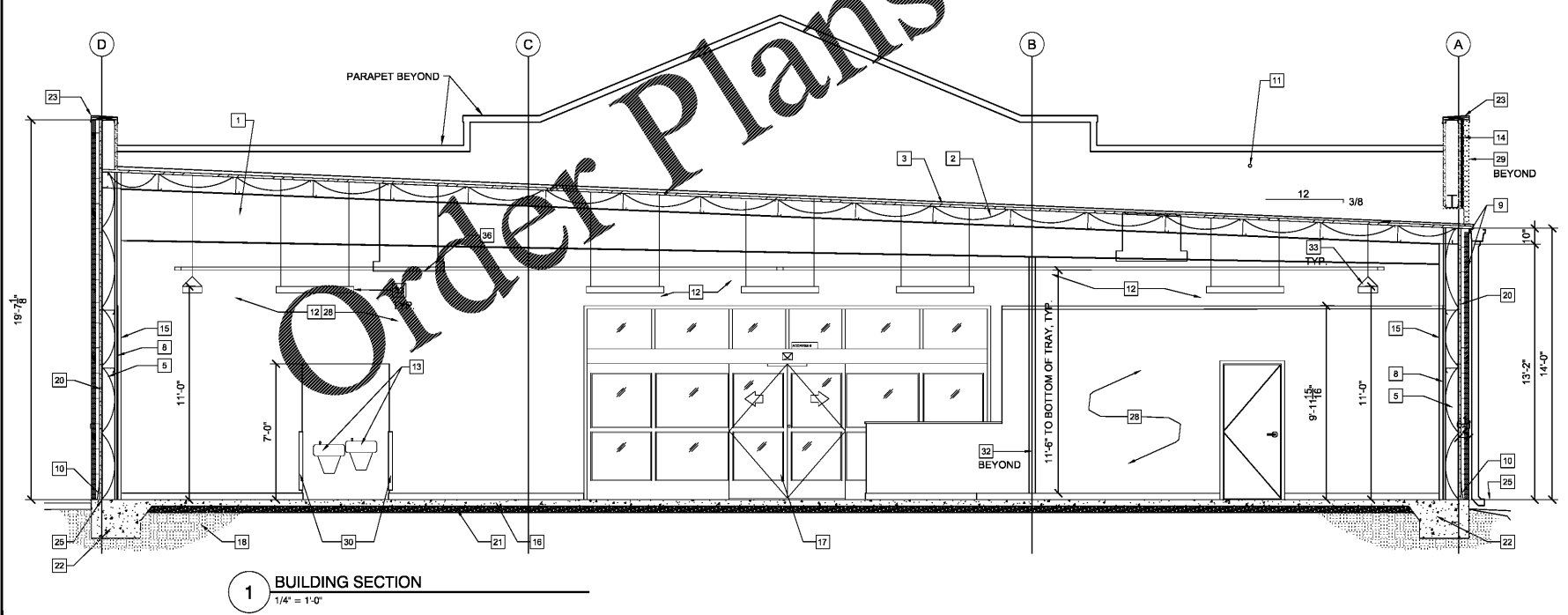

1 BUILDING SECTION 1/4" = 1'-0"

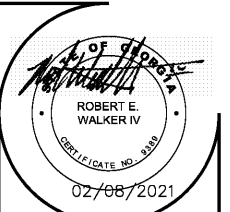

**Robert E. Walker, IV**  
Architect  
2229 FIRST AVE. SOUTH  
SUITE 110  
BIRMINGHAM, Alabama  
35233  
T-205.254.3212  
F-205.254.3269

02/08/21  
County Comments  
02/04/21

REVISIONS



**DOLLAR GENERAL BUILDING**  
Prototype 9100 SF B  
Store # 22718

DG Woodstock  
6721 Bells Ferry Rd.  
Woodstock, GA 30189

CONSTRUCTION DOCUMENTS

PROJECT NO.: 8095.97  
ISSUED: 01/15/2021

WALL SECTIONS BUILDING SECTION

**A4**