ROOM FINISH SCHEDULE

ROOM NO.	ROOM NAME	FLOOR FINISH COLOR	BASE FINISH COLOR	WALL FINISH COLOR	CEILING PAINT COLOR	CLG HGT	REMARKS	ROOM ALTERED
							1. SEE SHEET A4.1 FOR PAINT COLORS IN SALES AREAS 2. ONLY ROOMS THAT HAVE CHANGES ARE LISTED IN THIS SCHEDULE.	
101	VESTIBULE		WB-1	SEE A4.1		EXISTING	PAINT NEW & EXISTING PARTITIONS.	ALTERED
102	CART STORAGE		WB-1	SEE A4.1		EXISTING	PAINT NEW & EXISTING PARTITIONS.	ALTERED
105	FLORAL PREP					EXISTING	PAINT EXISTING WOOD TRELLIS	ALTERED
106	SALES AREA - NON PERISHABLE	SEE A2.3	WB-2	SEE A4.1A		EXISTING	PAINT NEW AND EXISTING PARTITIONS AND BULKHEADS. SEE A3.1 FOR CEILING PAINT ALTERNATE. SEE A4.1A FOR TRIM ALTERNATE. SEE SHEET A2.3 FOR NEW ACCENT FLOORING LOCATIONS.	ALTERED
108	PRODUCE PREP			–		EXISTING	PROVIDE MATCHING FRP ON NEW PARTITION.	ALTERED
111	BAKERY PREP			SEE A8.1.3		EXISTING	PROVIDE MATCHING FRP ON NEW PARTITION. PROVIDE ADD ALTERNATE FOR NEW ACCENT WALL TILE PER DETAIL A8.1.3.	ALTERED
116	DELI PREP			SEE A8.1.3		EXISTING	PROVIDE ADD ALTERNATE FOR NEW ACCENT WALL TILE PER DETAIL A8.1.3.	ALTERED
119	SEAFOOD PREP			SEE A8.1.3		EXISTING	PROVIDE MATCHING FRP ON NEW PARTITION. PROVIDE ADD ALTERNATE FOR NEW ACCENT WALL TILE PER DETAIL A8.1.3.	ALTERED
123	MEAT PREP			SEE A8.1.3		EXISTING	PROVIDE NEW ACCENT WALL TILE PER DETAIL A8.1.3.	ALTERED
125	CLEANING CENTER	FL-6	FL-6			EXISTING	PROVIDE NEW EPOXY FINISH ON EXISTING MOP SINK.	ALTERED
132	SALES AREA - PERISHABLE		WB-2	SEE A4.1		EXISTING	PAINT NEW AND EXISTING PARTITIONS AND BULKHEADS.	ALTERED
133	CORRIDOR			PT-04		EXISTING	PAINT EXISTING PARTITIONS	ALTERED
134	WOMEN'S ROOM		MATCH EXIST.	MATCH EXIST.	PT-17	EXISTING	PAINT EXISTING CEILING. PROVIDE MATCHING TILE ON NEW PARTITION.	ALTERED
135	MEN'S ROOM		MATCH EXIST.	MATCH EXIST.	PT-17	EXISTING	PAINT EXISTING CEILING. PROVIDE MATCHING TILE ON NEW PARTITION.	ALTERED
136	EMPLOYEE LOUNGE			PT-04		EXISTING	PAINT EXISTING PARTITIONS	ALTERED
139	LOWES FOODS TO GO		WB-1	PT-04		EXISTING	PAINT NEW & EXISTING PARTITIONS. PATCHING FLOORING AS REQUIRED.	ALTERED
141	DEPT. MANAGERS OFFICE		WB-1	PT-04		EXISTING	PAINT NEW AND EXISTING PARTITIONS	RELOCATED
143	SERVICE CENTER			PT-04		EXISTING	PAINT EXISTING PARTITIONS	ALTERED
145	CIGARETTE SHOP		WB-1	PT-04		EXISTING	PAINT NEW AND EXISTING PARTITIONS	ALTERED
146	MANAGER'S OFFICE			PT-04		EXISTING	PAINT EXISTING PARTITIONS	ALTERED
151	CHICKEN KITCHEN	FL-6		CT-6	PT-04 PT-13	8'-0"	SEE A6.1.2 FOR CEILING LAYOUT AND MATERIALS. PAINT CEILING HEALTH DEPT GRADE (SEMI-GLOSS). SEE A8.1.4 FOR WALL TILE LAYOUT.	NEW ROOM
152	GROWLER CENTER	SEE A2.3	FL-6	SEE A4.1	PT-17	10'-0"	SEE A6.1.3 FOR CEILING LAYOUT AND MATERIALS. PAINT CEILING HEALTH DEPT GRADE (SEMI-GLOSS). SEE A8.1.4 FOR WALL TILE LAYOUT.	NEW ROOM

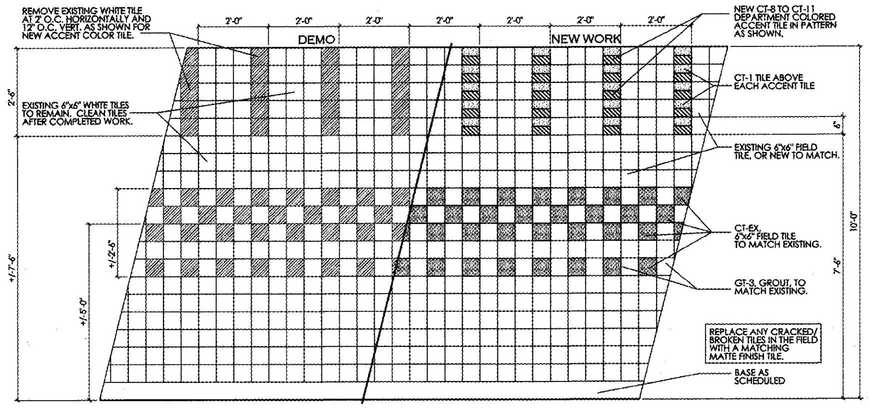

A8.1 .3 PREP AREA WALL TILE PATTERN DETAIL
AT EXISTING TILE WALLS — SCALE: 1/2" = 1'-0"

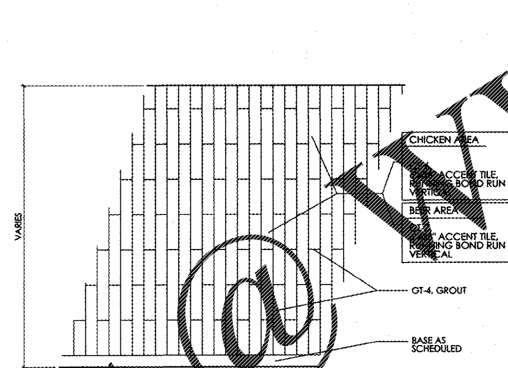

A8.1 CHICKEN KITCHEN/ BEER TILE PATTERN DETAIL — SCALE: 1/2" = 1'-0"

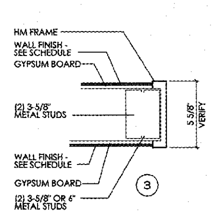

A8.1 .2 BUCK TYPES — N.T.S.

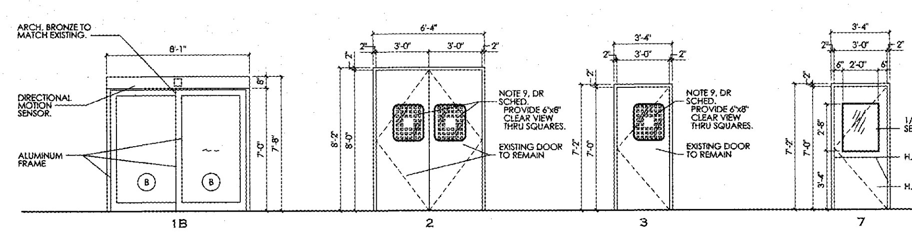

A8.1 .1 DOOR ELEVATIONS — SCALE: 1/4" = 1'-0"

LOWES FOODS PAINT COLORS (BSP-INT)

MARK	COLOR	MANUFACTURER	FINISH	LOCATION/NOTES
PT-01	DOVER WHITE - SW6385	SHERWIN-WILLIAMS	NON-DRYFALL EGGSHELL	ROOF DECK COLOR
PT-04	HINOKI - SW7686	SHERWIN-WILLIAMS	EGGSHELL	PRIMARY WALL COLOR, COLUMNS, DOORS & FRAMES
PT-05	WHITE FLOUR - SW7102	SHERWIN-WILLIAMS	EGGSHELL	PRIMARY TRIM COLOR
PT-06	GREENFIELD - SW6439	SHERWIN-WILLIAMS	EGGSHELL	GREENHOUSE
PT-07	WHITE-PRIMER	ZINSSER	HIGH GLOSS	FOR VINYL WALL GRAPHICS
PT-12	RESTRAINED GOLD - SW6129	SHERWIN-WILLIAMS	EGGSHELL	DECOR AWNINGS
PT-13	SANDS OF TIME - SW6101	SHERWIN-WILLIAMS	SEMI-GLOSS	CHICKEN AREA
PT-14	FUNCTIONAL GRAY - SW7024	SHERWIN-WILLIAMS	SEMI-GLOSS	SMOKEHOUSE AREA
PT-16	HARVESTER - SW6373	SHERWIN-WILLIAMS	EGGSHELL	RESTROOM WALLS
PT-17	EXTRA WHITE - SW7006	SHERWIN-WILLIAMS	SEMI-GLOSS	CEILINGS
PT-18	CONFIDENT YELLOW - SW6911	SHERWIN-WILLIAMS	SEMI-GLOSS	BREAD CRUMB ACCENTS
PT-19	TRICORN BLACK - SW6258	SHERWIN-WILLIAMS	EGGSHELL	BREAD CRUMB ACCENTS
PT-21	GREY EPOXY			TRASH REMOVAL WALL COLOR
ST-01	WATER BASED CLEAR COAT STAIN	SEE NOTE BELOW	TRANSPARENT STAIN	RECLAIMED WOOD

PAINT PRODUCT REQUIREMENTS TO RECEIVE TOPCO PRICING: PLACE ORDER AT YOUR LOCAL SHERWIN WILLIAMS RETAIL STORE

YOU MUST REFERENCE THE WAREHOUSE OFFICIAL PURCHASES ACCOUNT NUMBER **SW # 2178-7914-7** TO RECEIVE THESE PRICES. THIS ACCOUNT NUMBER IS AUTOMATICALLY LINKED TO THE TOPCO MEGA-PARENT CODE AH10.

YOU WILL ALSO BE ASKED FOR YOUR COMPANY NAME AND JOBSITE LOCATION. PAYMENT IS REQUIRED AT POINT OF PURCHASE.

ST-01 - GC IS TO CREATE SAMPLE PANEL ON RECLAIMED WOOD FOR LFS & ARCH. APPROVAL PRIOR TO INSTALLATION

LOWES FOODS FLOOR FINISHES (BSP-INT)

MARK	COLOR	MANUFACTURER	SIZE/FINISH	LOCATION/NOTES
	FLOORING			
FL-1	51809 - DESERT BEIGE	ARMSTRONG EXCELON	VCT, 12"x12"	MAIN FLOOR
FL-2	57501 - NOUGAT	ARMSTRONG EXCELON	VCT, 12"x12"	PRODUCE & WINE
FL-3	51942 - CURRIED CARAMEL	ARMSTRONG EXCELON	VCT, 12"x12"	SEATING AREA
FL-4	1078 CHICORY SPICE	SCOFIELD CHROMIX ADMIXTURE		ENTRANCE/EXIT
FL-5	[illegible] ANTHRACITE	CHARLES VAN GELDER, DOMINATOR LP	20"x20" CARPET SQUARES	ENTRANCE/EXIT
FL-6	Q28 - DUR-A-QUARTZ	DUR-A-FLEX	EPOXY FLOORING	SERVICE PREP
FL-7	CLEAR	QUICK DRY POLYURETHANE		SERVICE AREA/LOADING
FL-8	CLEAR	POLYURETHANE	BROOM FINISH	EXTERIOR FREEZER
FL-9	TP053 - BARNSIDE BLONDE	ARMSTRONG NATURAL CREATIONS ARBOR ART	LVT, 9"x48"	CHICKEN, PRODUCE, FLORAL
FL-10	TP056 - BARNSIDE EMBERS	ARMSTRONG NATURAL CREATIONS ARBOR ART	LVT, 9"x48"	BORDER
FL-11	TP055 - BARNSIDE WILLOW	ARMSTRONG NATURAL CREATIONS ARBOR ART	LVT, 9"x48"	SMOKEHOUSE
FL-12	TP714 - SILK SCARF PLATINUM	ARMSTRONG NATURAL CREATIONS MYSTIX	LVT, 18"x36"	BEER/WINE
FL-13	TO MATCH EXISTING		VCT, 12"x12"	
	WALL BASE			
WB-1	RP 198 IVORY	ROPPE	6" HIGH	ALL PTD. PARTITIONS
WB-2	PAINTED PT-05	SEE A4.1A FOR TRIM	6" HIGH	ALL PTD. PARTITIONS W/ BOARD & BATTONS

LOWES FOODS PREP ROOM FINISHES (BSP-INT)

MARK	COLOR	MANUFACTURER	SIZE/FINISH	LOCATION/NOTES
	CERAMIC TILE			
CT-1	0790 ARCTIC WHITE	DALTILE	3"x6", MATTE	SERVICE PREP/ 70% OF RUNNING BOND PATTERN
CT-2	0190 ARCTIC WHITE	DALTILE	3"x6", SEMI-GLOSS	SERVICE PREP/ 30% OF RUNNING BOND PATTERN
CT-6	HARBOR WOOD, SANTA MONICA	TRINITY TILE	6"x36", VERTICALLY STAGGERED	CHICKEN AREA
CT-7	HARBOR WOOD, NAVY	TRINITY TILE	6"x36", VERTICALLY STAGGERED	SMOKEHOUSE/BEER AREA
CT-8	Q012 MUSTARD	DALTILE	3"x6", SEMI-GLOSS	BAKERY ACCENT TILE
CT-9	Q094 CHIANTI	DALTILE	3"x6", SEMI-GLOSS	MEAT ACCENT TILE
CT-10	Q098 KEY LIME	DALTILE	3"x6", SEMI-GLOSS	PRODUCE ACCENT TILE
CT-11	Q097 ORANGE BURST	DALTILE	3"x6", SEMI-GLOSS	DELI ACCENT TILE
CT-EX	TO MATCH EXISTING SUBWAY TILES	DALTILE	SEE CT-1 & CT-2 FOR TYPE.	TO MATCH EXISTING
	GROUT			
GT-3	381 BRIGHT WHITE	CUSTOM BUILDING PROD.		SERVICE PREP
GT-4	915 LIGHT SMOKE	TEC		CHICKEN KITCHEN/ SAUSAGE PREP

DOOR MANUFACTURERS INFO

PLASTIC IMPACT DOORS

PROVIDED BY: CHASE DURAS THROUGH TOPCO
COLOR: METALLIC GREY W/ BLACK TEAR DROP BUMPERS

CONTACT: KEITH FREY
CHASE DOORS
(608) 289-3075 p
(608) 882-2420 f
kfrey@chasedoors.com

NOTE: TO RECEIVE THE TOPCO COST SAVINGS, THE CONTRACTOR MUST INFORM THE CHASE CONTACT THAT THIS DOOR IS FOR A LOWES FOODS

DOOR HARDWARE

OAK SECURITY GROUP
CONTACT: DAVID SEAY
CELL: (412) 417-1345
dseay@oaksecurity.com

COORDINATE WITH LOWES FOODS REPRESENTATIVE FOR CURRENT VENDOR.

DOOR SCHEDULE NOTES

1. RESERVED.
2. RESERVED.
3. RESERVED.
4. RESERVED.
5. RESERVED.
6. DOOR ALARMS:
   -PUSH BAR PROVIDED BY LOWES FOODS/SECURITY
   - ALL PRODUCTS BY DETEX
   - PANIC BAR MODEL V40 EB WITH BATTERY POWERED EXIT ALARM.
   -CONDUIT, PULL STRING BY E.C. SEE ELEC. DWGS.
7. RESERVED.
8. PAINT ALL HM FRAMES & HM DOORS TO MATCH ADJACENT WALL COLOR, UNLESS NOTED OTHERWISE ON SHEET A4.1.
9. GC TO PROVIDE AND INSTALL WINDOW FILM ON EACH IMPACT DOOR. FILM TO BE SQUARES - NRMFSQ BY LLUMAR.

DOOR MANUFACTURERS INFO

SEE THE APPROVED VENDOR'S LIST ON THE TITLE SHEETS FOR THE PLASTIC IMPACT DOOR, SLIDING DOOR PACKAGE, AND HARDWARE SUPPLIERS.

DOOR SCHEDULE

NO	SIZE (W x H)	MATERIAL	BUCK TYPE	ELEVATION	GLASS	BUCK	THRESHOLD	HARDWARE SEE SPECS.	REMARKS
NEW DOORS									
109	(2) 3'-0" x 8'-0"	—	—	A8.1.1-2	—	—	—	—	EXISTING DOOR. PROVIDE NEW SEALS AND BUMPERS. SEE NOTE 9 AT LEFT.
111	3'-0" x 7'-0"	—	—	A8.1.1-3	—	—	—	—	EXISTING DOOR. PROVIDE NEW SEALS AND BUMPERS. SEE NOTE 9 AT LEFT.
120	3'-0" x 7'-0"	—	—	A8.1.1-3	—	—	—	—	EXISTING DOOR. PROVIDE NEW SEALS AND BUMPERS. SEE NOTE 9 AT LEFT.
123	3'-0" x 7'-0"	—	—	A8.1.1-3	—	—	—	—	EXISTING DOOR. PROVIDE NEW SEALS AND BUMPERS. SEE NOTE 9 AT LEFT.
127	(2) 3'-0" x 8'-0"	—	—	A8.1.1-2	—	—	—	—	EXISTING DOOR. PROVIDE NEW SEALS AND BUMPERS. SEE NOTE 9 AT LEFT.
127A	(2) 3'-0" x 8'-0"	—	—	A8.1.1-2	—	—	—	—	EXISTING DOOR. PROVIDE NEW SEALS AND BUMPERS. SEE NOTE 9 AT LEFT.
139	3'-0" x 7'-0"								DOOR AND FRAME TO BE REMOVED.
139	4'-0" x 7'-0" SLIDER	ALUM/GLASS	-	A8.1.1-1B	LAM. SAFETY GLASS	ALUM	ALUM	#1	BESAM DOORS BY ASSA ABLOY ENTRANCE SYSTEMS. SEE SPECS HARDWARE BY : OAK SECURITY GROUP" ITEM# CT-C2-R0-1-626
140	3'-0" x 7'-0"								DOOR AND FRAME TO BE REMOVED.
141	3'-0" x 7'-0"								DOOR AND FRAME TO BE REMOVED.
143	3'-0" x 7'-0"	HM	4	A8.1.1-7	24" x 32"	HM	-	#7	LOCK IN LEVER, LEVER BY "OAK SECURITY GROUP" ITEM# 2CL3-ST-1-H1A-626, DOOR CLOSER, DOOR STOP
142	3'-0" x 7'-0"								DOOR AND FRAME TO BE REMOVED.
145	3'-0" x 7'-0"								DOOR AND FRAME TO BE REMOVED.
143	3'-0" x 7'-0"	HM	4	A8.1.1-7	24" x 32"	HM	-	#7	LOCK IN LEVER, LEVER BY "OAK SECURITY GROUP" ITEM# 2CL3-ST-1-H1A-626, DOOR CLOSER, DOOR STOP

BARTHOLOMEW ASSOCIATES, INC. CERT. No. 225 RALEIGH, N.C.

bai - ARCHITECTS
978 Trinity Road - Raleigh, North Carolina 27607 - p:919.859.7003 - f:919.859.7121 - bai-architects.com

THE USE OF THESE PLANS AND SPECIFICATIONS SHALL BE RESTRICTED TO THE ORIGINAL SITE FOR WHICH THEY WERE PREPARED AND PUBLICATION THEREOF IS EXPRESSLY LIMITED TO SUCH USE. RE-USE, REPRODUCTION, OR PUBLICATION BY ANY METHOD, IN WHOLE OR IN PART, IS PROHIBITED. TITLE TO THE PLANS AND SPECIFICATIONS REMAINS WITH THE ARCHITECT WITHOUT PREJUDICE. THEY ARE TO BE RETURNED UPON REQUEST TO THE ARCHITECT. VISUAL CONTACT WITH THESE PLANS AND SPECIFICATIONS SHALL CONSTITUTE PRIMA FACIE EVIDENCE OF THE ACCEPTANCE OF THESE RESTRICTIONS.

WILLIAM G. SPENCER, JR. REGISTERED ARCHITECT 7473 RALEIGH, N.C.
7.17.2020

NO.	DATE	COMMENTS/REVISIONS
	06/03/20	FIXTURE PLAN APPROVED
	07/17/20	RELEASED FOR BIDDING/CONSTRUCTION

Lowes FOODS

INTERIOR RENOVATION FOR
STORE #182 AT
WALKERTOWN COMMONS SHOPPING CENTER
5180 Reidsville Road
Walkertown, North Carolina 27051
RELEASED FOR CONSTRUCTION © 07/17/20

A8.1

LOWES FOODS ST. #182

Order Plans @ WWW.LDILine.com