

A4.1A INTERIOR ELEVATION - NEW WORK
1.1 FRONT WALL SCALE: 3/32" = 1'-0"

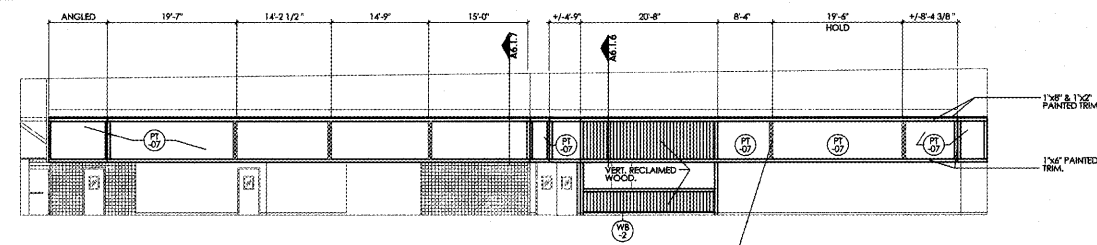

A4.1A INTERIOR ELEVATION - NEW WORK
1.2 RIGHT HAND WALL SCALE: 3/32" = 1'-0"

GENERAL TRIM NOTE:
AT BUILDING, DO NOT INSTALL
VERTICAL TRIM UNLESS SPECIFIED
WITH A MATCH PATTERN LINE. AREAS
REQUIRING SPECIFIC DRAWINGS FROM
LOWES FOODS, CONSULT WITH THE ARCHITECT
ON SPECIFIC SEE OF DECOR AND ARE CRUCIAL.

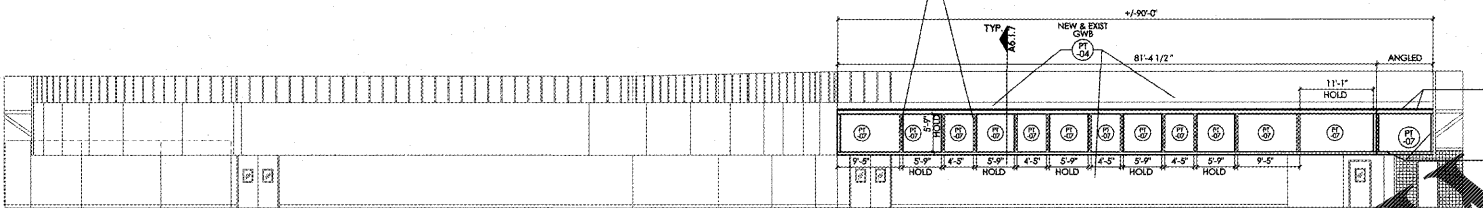

A4.1A INTERIOR ELEVATION - NEW WORK
1.3 REAR WALL SCALE: 3/32" = 1'-0"

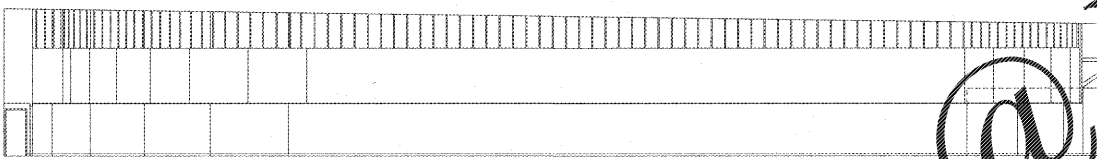

A4.1A INTERIOR ELEVATION - NEW WORK
1.4 LEFT HAND WALL SCALE: 3/32" = 1'-0"

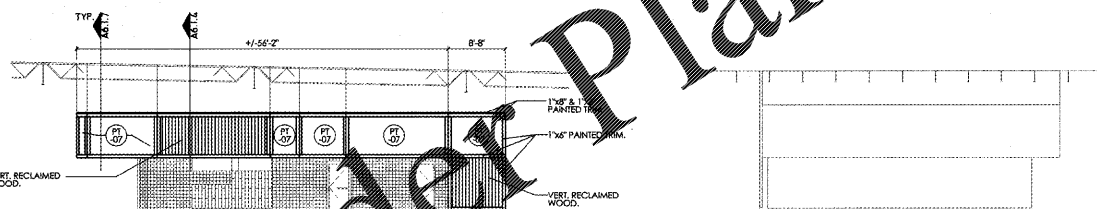

A4.1A INTERIOR ELEVATION - NEW WORK
1.5 RIGHT SIDE OF DELI SCALE: 3/32" = 1'-0"

A4.1A INTERIOR ELEVATION - NEW WORK
1.6 REAR OF DELI SCALE: 3/32" = 1'-0"

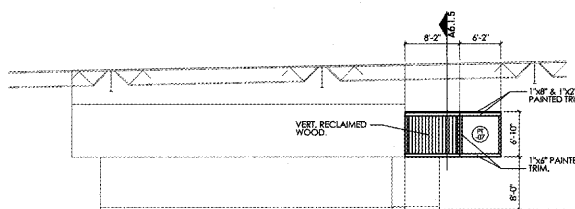

A4.1A INTERIOR ELEVATION - NEW WORK
1.7 LEFT SIDE OF DELI SCALE: 3/32" = 1'-0"

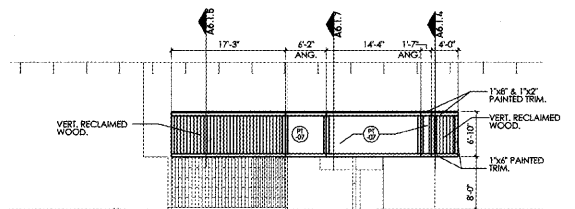

A4.1A INTERIOR ELEVATION - NEW WORK
1.8 FRONT OF DELI SCALE: 3/32" = 1'-0"



A4.1A INTERIOR ELEVATION - NEW WORK
1.9 VESTIBULE FRONT WALL SCALE: 3/32" = 1'-0"

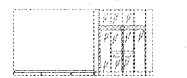

A4.1A INTERIOR ELEVATION - NEW WORK
1.10 VESTIBULE LEFT HAND WALL SCALE: 3/32" = 1'-0"



A4.1A INTERIOR ELEVATION - NEW WORK
1.11 VESTIBULE REAR WALL SCALE: 3/32" = 1'-0"

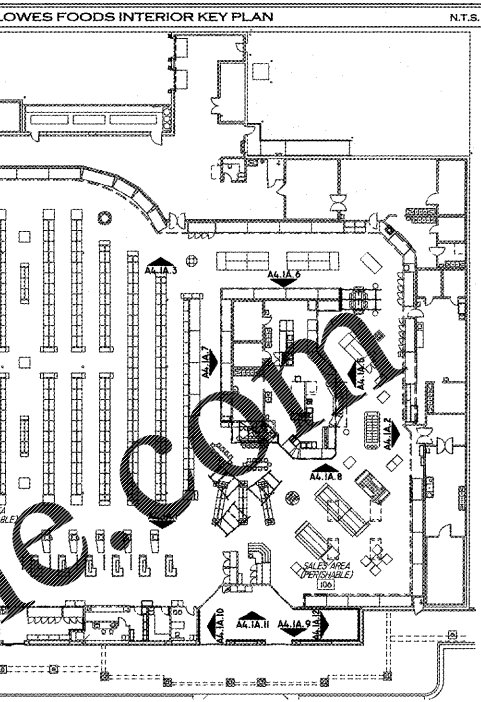

TRIM NOTES
SOFFIT TRIM:
VERTICAL AND BOTTOM OF SOFFIT BOARDS
TO BE 1 1/2" NOMINAL.
TOP TRIM BOARD TO BE 1 1/2" ON 1 1/2"
NOMINAL SPACING.
TRIM AT ALL BLUEHEADS/SOFFITS AROUND
THE PERIMETER OF THE STORE TO BE PAINT
GRADE POPULAR WOOD, TOP ALTERNATE
WOOD SPECIES, GET LOWES FOODS/
ARCHITECT APPROVAL, BEFORE INSTALL.
FRONT WALL TRIM:
ALL SIDING TO BE CEDAR/MILL PANELS,
INSTALLED VERTICALLY.
ALL SILLINGS ARE 2" NOM. WITH CEDAR/MILL
FINISH.
ALL TRIM TO HAVE A CEDAR/MILL FINISH.
SEE SECTIONS/ELEVATIONS FOR BALANCE
OF NOTES.

PAINT COLOR NOTES
ALL EXPOSED JOINTWORK TO
BE PAINTED PF-01.
ALL HW DOORS & FRAMES TO
BE PAINTED PF-04.
ALL GWS TO BE PAINTED PF-04
UNLESS NOTED OTHERWISE.
ALL TRIM IS TO BE PAINTED PF-04.
ALL PANEL SIDING IS TO BE PAINTED PF-04.
ALL RECLAIMED WOOD SIDING IS TO BE
STAINED, ST-1.
SEE ELEVATIONS FOR LOCATIONS OF
WALL PRIMER ONLY, PF-02.
PAINT CONTRACTOR IS TO PROVIDE
PAINT SAMPLES OF PF-04, PF-05,
PF-06, & PF-11 TO DECOR CONTR.
FOR COLOR MATCHING.

LOWES FOODS PAINT COLORS

MARK	COLOR	MANUFACTURER	FINISH	LOCATION/NOTES
PT-01	DOVER WHITE - SW6385	SHERWIN-WILLIAMS	NON-SPLATALL	ROOF DECK COLOR
PT-04	HINOXI - SW7686	SHERWIN-WILLIAMS	EGGSHELL	PRIMARY WALL COLOR
PT-05	WHITE FLOUR - SW7102	SHERWIN-WILLIAMS	EGGSHELL	COLUMNS, DOORS & FRAMES
PT-06	GREENFIELD - SW6499	SHERWIN-WILLIAMS	EGGSHELL	GREENHOUSE
PT-07	WHITE PRIMER	ZINSSER	HIGH GLOSS	FOR VINYL WALL GRAPHICS
PT-12	RETRIMMED GOLD	SHERWIN-WILLIAMS	EGGSHELL	DECOR AWNINGS
PT-13	SALES OF THE WEEK	SHERWIN-WILLIAMS	SEMI-GLOSS	CHICKEN AREA
PT-14	FUNCTIONAL GREY - SW7024	SHERWIN-WILLIAMS	SEMI-GLOSS	SMOKEHOUSE AREA
PT-16	HARVESTER - SW6373	SHERWIN-WILLIAMS	EGGSHELL	RESTROOM WALLS
PT-17	EXTRA WHITE - SW7004	SHERWIN-WILLIAMS	SEMI-GLOSS	CEILING
PT-18	CHICKENRY YELLOW - SW6191	SHERWIN-WILLIAMS	SEMI-GLOSS	BREAD CRUMB ACCENTS
PT-19	TRUCKS BLACK - SW6258	SHERWIN-WILLIAMS	EGGSHELL	BREAD CRUMB ACCENTS
PT-21	GREY EPOXY	WATERS BASED CLEAR COAT STAIN	TRANSPARENT STAIN	TRASH REMOVAL WALL COLOR
ST-01	WATERS BASED CLEAR COAT STAIN	SEE NOTE BELOW	TRANSPARENT STAIN	RECLAIMED WOOD

PAINT PRIMER REQUIREMENTS TO RECEIVE TECHNICAL SUPPORT:
PLACE ORDER AT YOUR LOCAL SHERWIN WILLIAMS RETAIL STORE.
YOU MUST REFERENCE THE WAREHOUSE OFFICIAL PURCHASES ACCOUNT NUMBER SW # 2178-7714-7 TO RECEIVE THESE PRICES.
THIS ACCOUNT NUMBER IS AUTOMATICALLY LINKED TO THE TOPCO MEGA-PARENT CODE: AH10.
YOU WILL ALSO BE ASKED FOR YOUR COMPANY NAME AND JOBSITE LOCATION. PAYMENT IS REQUIRED AT POINT OF PURCHASE.
ST-01 - GC IS TO CREATE SAMPLE PANEL ON RECLAIMED WOOD FOR LFS & ARCH. APPROVAL, PRIOR TO INSTALLATION.

LOWES FOODS PREP ROOM FINISHES

MARK	COLOR	MANUFACTURER	SIZE/FINISH	LOCATION/NOTES
CERAMIC TILE				
CT-1	0790 ARCTIC WHITE	DALTILE	3"x6", MATTE	SERVICE PREP / TYPE OF ROBBING BOND PATTERN
CT-2	0190 ARCTIC WHITE	DALTILE	3"x6", SEMI-GLOSS	SERVICE PREP / TYPE OF ROBBING BOND PATTERN
CT-6	HARBOR WOOD	TRINITY TILE	6"x6" VERTICALLY	CHICKEN AREA
CT-7	SANTA MONICA HARBOR WOOD	TRINITY TILE	6"x6" VERTICALLY	SMOKEHOUSE/BEER AREA
CT-8	Q012 MUSTARD	DALTILE	3"x6", SEMI-GLOSS	BAKERY ACCENT TILE
CT-9	Q094 CHANTI	DALTILE	3"x6", SEMI-GLOSS	MEAT ACCENT TILE
CT-10	Q099 KEY LIME	DALTILE	3"x6", SEMI-GLOSS	PRODUCE ACCENT TILE
CT-11	Q097 ORANGE BURST	DALTILE	3"x6", SEMI-GLOSS	DELI ACCENT TILE
CT-EX	TO MATCH EXISTING SUBWAY TILES	DALTILE	SEE CT-1 & CT-2 FOR TYPE	TO MATCH EXISTING
GROUT				
GT-3	381 BRIGHT WHITE	CUSTOM BUILDING PROD.		SERVICE PREP
GT-4	915 LIGHT SMOKE	TEC		CHICKEN KITCHEN/ SAUSAGE PREP

bai - ARCHITECTS
978 Brink Road - Raleigh, North Carolina 27607 - (919) 889-7000 - (919) 889-7131 - bai-architects.com
THE USE OF THESE PLANS AND SPECIFICATIONS SHALL BE RESTRICTED TO THE ORIGINAL USER FOR WHICH THEY WERE PREPARED AND INCORPORATED. THESE PLANS ARE NOT TO BE REPRODUCED, COPIED, REPRINTED, OR TRANSMITTED IN ANY MANNER, IN WHOLE OR IN PART, WITHOUT THE WRITTEN CONSENT OF THE ARCHITECT. THESE PLANS AND SPECIFICATIONS BEING THE PROPERTY OF THE ARCHITECT. WITHOUT PREJUDICE, THEY ARE TO BE RETURNED UPON REQUEST TO THE ARCHITECT. VISIT WWW.BAI-ARCHITECTS.COM FOR MORE INFORMATION.

WILLIAM C. SPENCER
ARCHITECT
4.17.2015

DATE
05/03/20
07/17/20

COMMENTS/REVISIONS
FUTURE PLAN APPROVED
RELEASED FOR BIDDING/CONSTRUCTION

INTERIOR RENOVATION FOR STORE #182 AT WALKERTOWN COMMONS SHOPPING CENTER
5180 Riddickville Road
Walkertown, North Carolina 27651
RELEASED FOR CONSTRUCTION © 07/17/20

Lowes
ST. 182

A4.1A
LOWES FOODS ST. 182

ALL TRIMWORK ON THIS SHEET TO BE PRICED AS AN ADD-ON ITEM. COORDINATE WITH DETAILS ON SHEET A4.1