

A4.1 INTERIOR ELEVATION - NEW WORK
1. FRONT WALL SCALE: 3/32" = 1'-0"

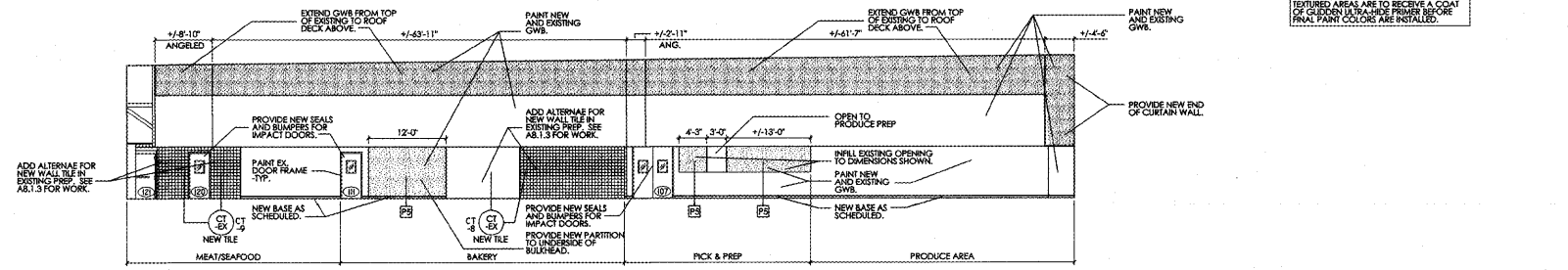

A4.1 INTERIOR ELEVATION - NEW WORK
2. RIGHT HAND WALL SCALE: 3/32" = 1'-0"

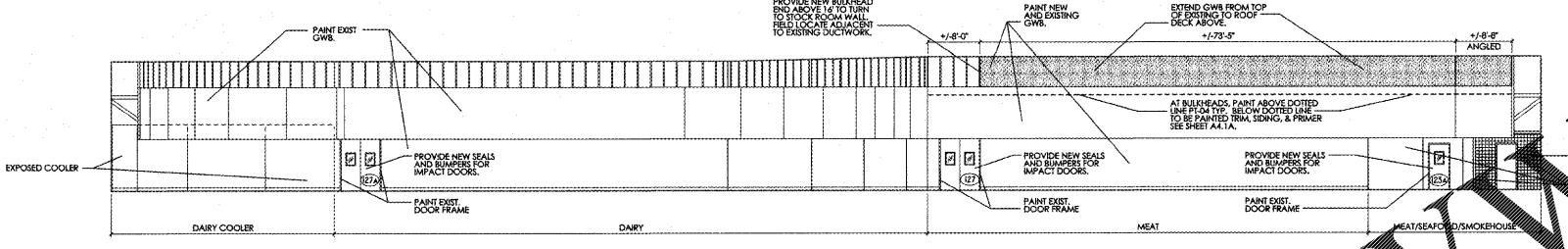

A4.1 INTERIOR ELEVATION - NEW WORK
3. REAR WALL SCALE: 3/32" = 1'-0"

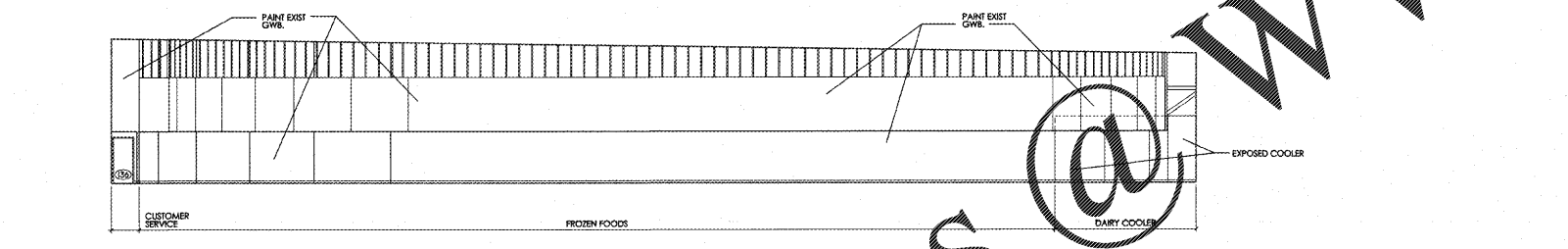

A4.1 INTERIOR ELEVATION - NEW WORK
4. LEFT HAND WALL SCALE: 3/32" = 1'-0"

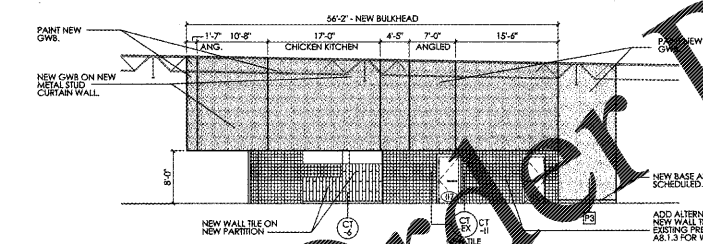

A4.1 INTERIOR ELEVATION - NEW WORK
5. RIGHT SIDE OF DELI SCALE: 3/32" = 1'-0"

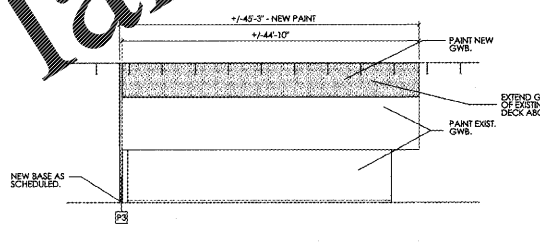

A4.1 INTERIOR ELEVATION - NEW WORK
6. REAR OF DELI SCALE: 3/32" = 1'-0"

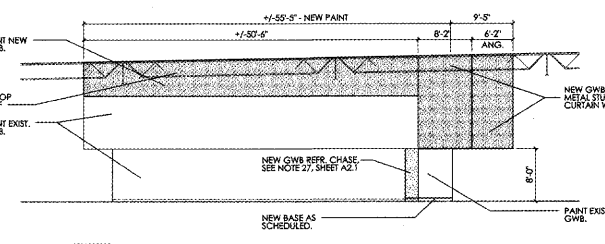

A4.1 INTERIOR ELEVATION - NEW WORK
7. LEFT SIDE OF DELI SCALE: 3/32" = 1'-0"

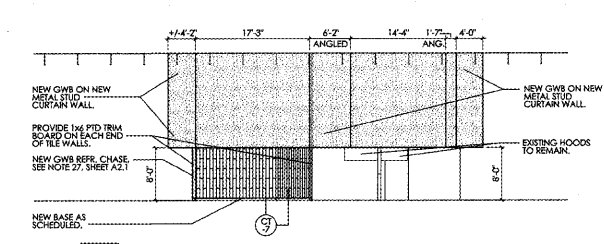

A4.1 INTERIOR ELEVATION - NEW WORK
8. FRONT OF DELI SCALE: 3/32" = 1'-0"

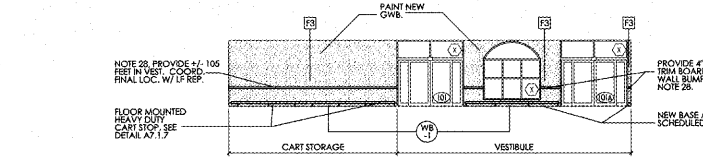

A4.1 INTERIOR ELEVATION - NEW WORK
9. VESTIBULE FRONT WALL SCALE: 3/32" = 1'-0"

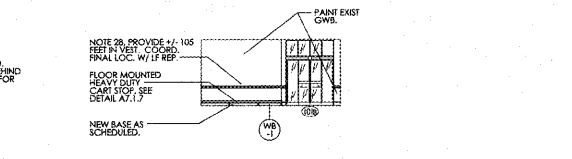

A4.1 INTERIOR ELEVATION - NEW WORK
10. VESTIBULE LEFT HAND WALL SCALE: 3/32" = 1'-0"

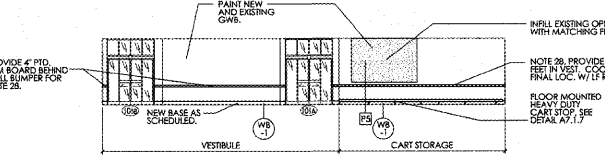

A4.1 INTERIOR ELEVATION - NEW WORK
11. VESTIBULE REAR WALL SCALE: 3/32" = 1'-0"

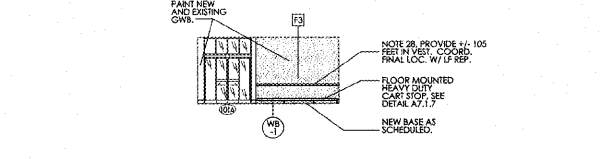

A4.1 INTERIOR ELEVATION - NEW WORK
12. VESTIBULE RIGHT HAND WALL SCALE: 3/32" = 1'-0"

TRIM NOTES
BULKHEAD TRIM:
VERTICAL AND BOTTOM OF SOFFIT BOARDS TO BE 1/2" NOMINAL.
TOP TRIM BOARD TO BE 1/2" ON 1/4" NOMINAL BOARDS.
TRIM AT ALL BULKHEADS/SOFFITS AROUND THE PERIMETER OF THE STORE TO BE PAINT GRADE POLYUR WOODS. FOR ALTERNATE WOOD SPECIES, GET LOWES FOODS ARCHITECT APPROVAL BEFORE INSTALL.
FRONT WALL TRIM:
ALL SIDING TO BE CEDAR/MIL PANELS, INSTALLED VERTICALLY.
ALL BATTENS ARE 2" NOM. WITH CEDAR/MIL FINISH.
ALL TRIM TO HAVE A CEDAR/MIL FINISH.
SEE SECTIONS/ELEVATIONS FOR BALANCE OF NOTES.

PAINT COLOR NOTES
ALL HM DOORS & FRAMES TO BE PAINTED PF-04.
ALL GWB TO BE PAINTED PF-04, UNLESS NOTED OTHERWISE.
ALL TRIM IS TO BE PAINTED PF-05.
ALL PANEL SIDING IS TO BE PAINTED PF-04.
ALL RECLAIMED WOOD SIDING IS TO BE STAINED ST-1.
SEE ELEVATIONS FOR LOCATIONS OF WALL PRIMER ONLY, PF-07.
PAINT CONTRACTOR IS TO PROVIDE PAINT SAMPLES OF FINAL PRIMER, PF-07, & PF-05 TO DECOR CONTR. FOR COLOR MATCHING.

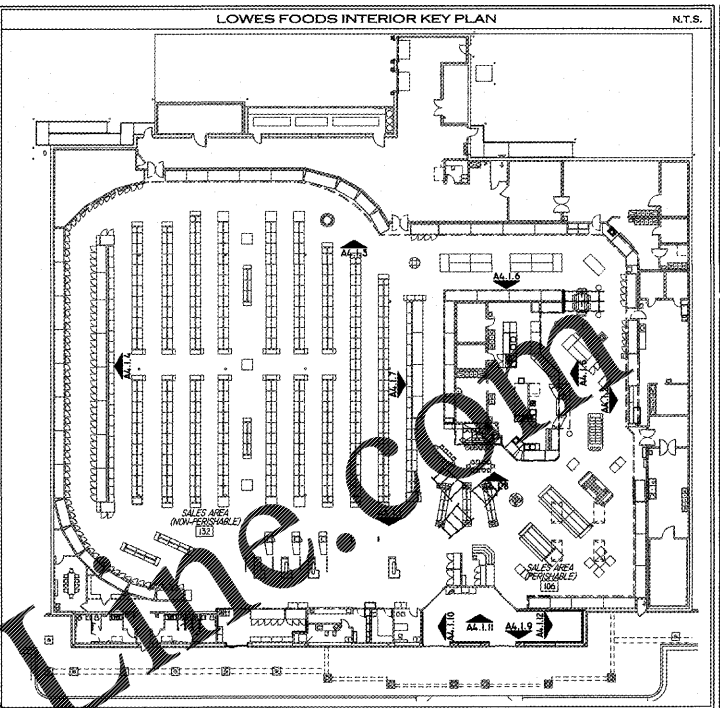

bai - ARCHITECTS
7473
978 Trinity Road - Raleigh, North Carolina 27607 - p:919.859.7003 - f:919.859.7121 - bai-architects.com
THE USE OF THESE PLANS AND SPECIFICATIONS SHALL BE RESTRICTED TO THE ORIGINAL USE FOR WHICH THEY WERE PREPARED AND SUBSEQUENT THEREOF IS EXPRESSLY LIMITED TO SUCH USE. REUSE, REPRODUCTION, OR REPLICATION OF ANY PART OF THESE PLANS OR SPECIFICATIONS WITHOUT THE WRITTEN CONSENT OF BAI ARCHITECTS IS PROHIBITED. VISUAL CONTRACT WITH THESE PLANS AND SPECIFICATIONS SHALL CONSTITUTE PRIMARY EVIDENCE OF THE ACCEPTANCE OF THESE REVISIONS.

INTERIOR NOTES
1. DO NOT SCALE THIS DRAWING. SEE FLOOR PLAN ON SHEET A0.1 & REFLECTED CEILING PLAN ON SHEET A3.1 FOR NECESSARY DIMENSIONS.
2. SEE LOWES FOODS ENG. AND INTERIOR DECOR DESIGNER FOR UPDATED COLOR CODES PRIOR TO CONSTRUCTION. SUBMIT EQUAL COLOR TO LOWES FOODS ENGINEER FOR APPROVAL.
3. SEE SHEET A4.1A FOR BALANCE OF PAINT COLORS, WALL FINISHES, AND TRIM LAYOUT. TO BE COORDINATED WITH THE DECOR DRAWINGS.

GWB INSTALLATION NOTES
1. CONTROL JOINTS ARE REQUIRED IN THE GYPSUM BOARD. INSTALL PER STANDARD PRACTICES OF ASTM C-840, BUT NOT TO EXCEED 30' APART MAXIMUM.
2. GWB CONTRACTOR IS TO PROVIDE A MARKED UP PLAN/ELEVATION SHOWING THE LOCATION THAT CONTROL JOINTS WILL BE PLACED. THIS INFORMATION IS TO BE PROVIDED TO THE LOWES FOODS ENGINEER FOR REVIEW APPROVAL PRIOR TO INSTALLATION OF ANY GWB.
3. CONTROL JOINTS IN THE GWB SHOWN ON THE ELEVATIONS ARE THE MINIMUM REQUIRED AND ARE NOT TO BE DELETED WITH COORDINATION WITH THE INTERIOR DECOR PACKAGE.
4. AT FULL HEIGHT PARTITIONS, HOLD TOP OF ALL GWB 1/2" BELOW ROOF DECK.
5. AT ALL THRU WALL PENETRATIONS BY STRUCTURAL MEMBERS OR HVAC DUCTWORK, HOLD ALL FRAMING AND GWB FROM PENETRATION BY 1/2".

Order Plans @

WWW.LDILLINE.COM

NO. _____

DATE: 06/03/20
07/17/20

COMMENTS/REVISIONS
REVISED PLAN APPROVED
RELEASED FOR BIDDING/CONSTRUCTION

INTERIOR RENOVATION FOR
STORE # 182 AT
WALKERTOWN COMMONS
SHOPPING CENTER
5180 Rebovillo Road
Waketown, North Carolina 27051

RELEASED FOR CONSTRUCTION © 07/17/20

Lowes
mms

A4.1
LOWES FOODS
ST. #182