

NOTES:
 PROVIDE CONE, COLD ROLLED CHANNELS AS REQUIRED THROUGHOUT ALL GWB BRACING SUPPORT WALLS.
 NO BRACING IS TO BE AGAINST METAL DECKING.
 ALL STRUCTURE SUPPORT STUDS SHALL BE 1/2" INCHES UNLESS OTHERWISE NOTED.

A3.1
5
SOFFIT STUD WALL SUPPORT DETAIL
 SCALE: 3/8" = 1'-0"

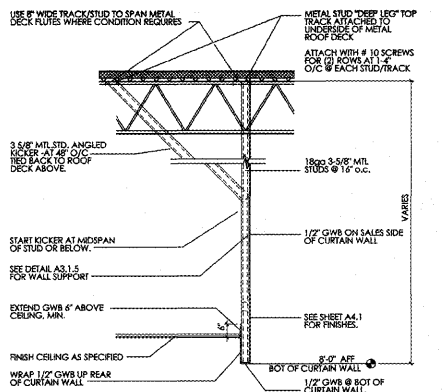

A3.1
4
GWB CURTAIN WALL DETAIL
 SCALE: 3/8" = 1'-0"

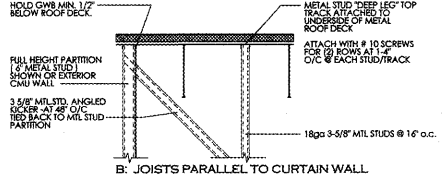

A3.1
3
GWB CURTAIN WALL DETAIL
 SCALE: 3/8" = 1'-0"

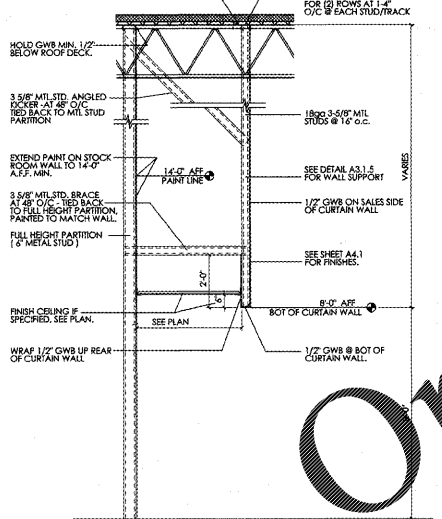

A3.1
2
GWB CURTAIN WALL RETURN DETAIL
 SCALE: 3/8" = 1'-0"

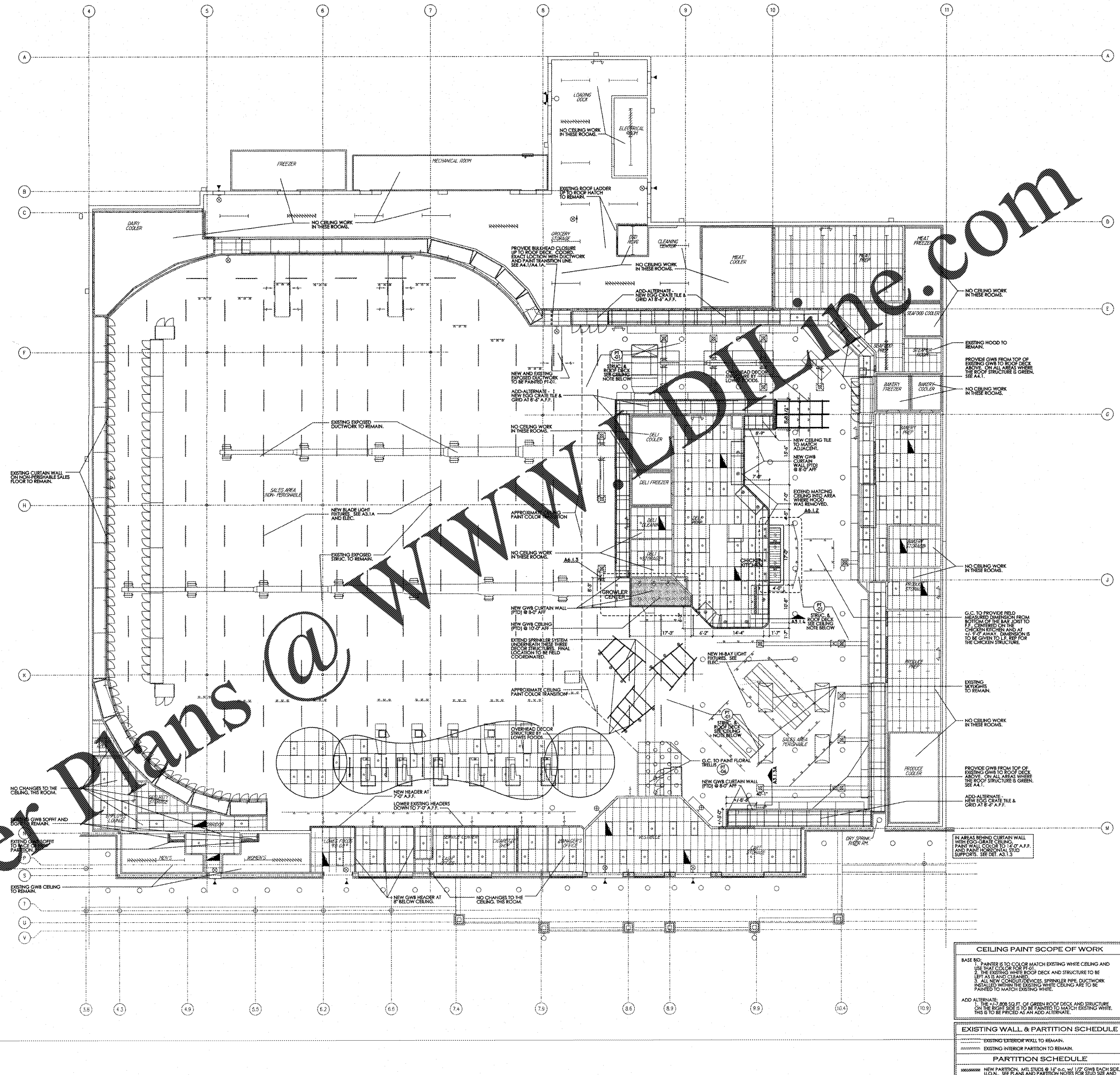
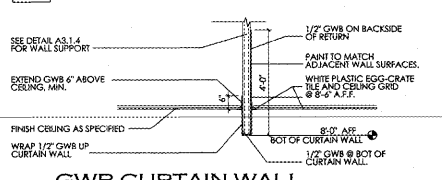

A3.1
1
NEW WORK CEILING PLAN
 SCALE: 3/32" = 1'-0"

CEILING PAINT SCOPE OF WORK
 BASE BID:
 1. PAINTER IS TO COLOR MATCH EXISTING WHITE CEILING AND USE THAT COLOR FOR P.F.2.
 2. EXISTING WHITE ROOF DECK AND STRUCTURE TO BE LEFT AS IS UNLESS NOTED.
 3. ALL NEW CEILING SPRINKLER RISE DUCTWORK INSTALLED WITHIN THE EXISTING WHITE CEILING ARE TO BE PAINTED TO MATCH EXISTING WHITE.
 ADD ALTERNATE:
 1. IN AREAS BEING CURTAIN WALL WITH CO-GATE CEILING, NEW GWB CURTAIN WALL AND PAINT HORIZONTAL STUD SUPPORTS. SEE DET. A3.1.3

EXISTING WALL & PARTITION SCHEDULE	
---	EXISTING EXTERIOR WALL TO REMAIN.
----	EXISTING INTERIOR PARTITION TO REMAIN.
PARTITION SCHEDULE	
---	NEW PARTITION, METAL STUDS @ 16" O.C. W/ 1/2" GWB EACH SIDE U.G.M. SEE PLANS AND PARTITION NOTES FOR STUD SIZE AND FINISHES.

bai - ARCHITECTS
 978 Trinity Road - Raleigh, North Carolina 27607 - p: 919.859.7003 - f: 919.859.7121 - bai-architects.com
 THE USE OF THESE PLANS AND SPECIFICATIONS SHALL BE RESTRICTED TO THE ORIGINAL USER FOR WHICH THEY WERE PREPARED AND NO REPRODUCTION, REPRODUCTION, OR REPRODUCTION BY ANY METHOD, IN WHOLE OR IN PART, IS PROHIBITED WITHOUT THE WRITTEN CONSENT OF THE ARCHITECT. VISUAL CONTACT WITH THESE PLANS AND SPECIFICATIONS SHALL CONSTITUTE A BREACH OF THE ACCEPTANCE OF THESE RESTRICTIONS.

WILLIAM G. SPENCER
 1413
 1-17-16

NO.	DATE	COMMENTS/REVISIONS
1	07/17/20	INTERIOR RENOVATION FOR STORE # 182 AT WALKERTOWN COMMONS SHOPPING CENTER 5180 Reidsville Road Walkertown, North Carolina 27051
2	07/17/20	RELEASED FOR CONSTRUCTION @ 07/17/20

LOWES
 LOWES FOODS
 ST. #182