

**SAMPLE
PROTOTYPE
ADAPTATION**

roibzzPROTO - Roll-On-In / Buzzed Bull Creamery
Combo SAMPLe PROTOTYPE ADAPTATION
12/FEB/2021

**PRELIMINARY
NOT FOR FINAL
CONSTRUCTION**

FIXTURE GENERAL NOTES

- 01) GC WILL RECEIVE, UNLOAD, UNCRATE, ERECT & SET IN PLACE ALL ITEMS OF EQUIPMENT INDICATED ON THE PLANS & RELATED PARTS & COMPONENTS. ITEMS OF EQUIPMENT PROVIDED BY CS OR OWNER WILL BE SHIPPED DIRECT TO LOCATION PER GC CONSTRUCTION SCHEDULE.
- 02) ALL WORK SHALL BE PER CODES, NSF, NFPA96, LOCAL AND STATE AUTHORITIES AND LOCAL HEALTH REQUIREMENTS
- 03) NON MOVABLE ITEMS SEALED TO WALLS WITH NSF SILICONE
- 04) GC TO CONTRACT WITH LOCAL REFRIG SERVICE & INSTALLER TO MAKE FINAL CONNECTIONS OF QUICK DISCONNECTS SUPPLIED WITH WALK-IN COOLER AND INSTALL AS REQUIRED. MOST SELF CONTAINED UNITS COME WITH ONE YEAR PARTS & SERVICE POLICIES & 5 YEAR COMPRESSOR WARRANTY
- 05) REPAIR OR SERVICE WORK PROVIDED WITHIN WARRANTY PERIOD. DEFECTIVE PARTS MUST BE RETURNED TO FACTORY FOR CREDIT OTHERWISE OWNER IS RESPONSIBLE FOR REPLACEMENT
- GC SHALL IMMEDIATELY NOTIFY THE OWNER OF DEFECTS OR ANY DAMAGE RESULTING FROM SHIPPING
- 06) ALL WORK AND INSTALLATION GUARANTEED FOR 1 YEAR
- 07) ALL SERVICE AGENCIES MUST BE INFORMED OF ANY EQUIPMENT UNDER WARRANTY. VERIFY WITH TENANT OR GC
- 08) ALL EQUIPMENT MUST BE INSTALLED LEVEL AS REQUIRED
- 09) ANY HOLES REQUIRED THRU CASEWORK MUST BE SEALED WITH PAINT OR SILICONE TO PREVENT FURTHER DAMAGE
- 10) ELECTRICAL HOLES IN CASEWORK: PROVIDE PLASTIC WIRE PLUGS AND SEAL ALL EXPOSED WOOD SURFACES
- 11) NO EXPOSED WOOD IN FOOD PREP AREAS IS PERMITTED PER HEALTH DEPT
- 12) FILLERS DUE TO IRREGULAR WALLS TO BE PROVIDED BY GC OF LAMINATE, STAINLESS STEEL, OR SILICONE FILLED NOT TO EXCEED 3/8"
- 13) WALL BLOCKING PROVIDED BY GC FOR WALL SHELVING, MENU BOARDS, HANDICAP RAILS, AND OTHERS AS NECESSARY
- 14) PROVIDE SPLASH GUARD BETWEEN HAND SINK AND 3 COMPARTMENT SINK AS REQUIRED
- 15) PROVIDE SPLASH GUARD BETWEEN 3 COMPARTMENT SINK AND JANITOR SINK AS REQUIRED
- 16) PROVIDE ALARM SYSTEM OUTLET AND VERIFY LOCATION
- 17) TABLES COMPLY WITH ADAAG REQUIREMENTS
- 18) FOOD SERVICE EQUIPMENT AND FIXTURE SUPPLIER WILL SUPPLY EXACT POINT OF REQUIRED CONNECTION LOCATIONS FOR ELECTRICAL AND PLUMBING WITH DIMENSIONS FOR CONTRACTOR'S USE
- 19) VERIFY ALL EQUIPMENT WITH OWNER
- 20) GC TO PROVIDE AND INSTALL COVE BASE AROUND EXPOSED BASE OF ALL CABINETRY
- 21) DELIVERY OF EQUIPMENT REQUIRES GRADE LEVEL ACCESS WITH NO MORE THAN 1" VARIANCE IN ELEVATION AND NO NARROWER THAN MINIMUM WIDTH OF WIDEST EQUIPMENT ITEM - LANDLORD TO PROVIDE THIS ACCESS
- 22) EQUIPMENT SUPPLIER MUST VERIFY ALL EQUIPMENT REQUIREMENTS INCLUDING QUANTITIES, DIMENSIONS, AND CONNECTIONS BEFORE ORDERING EQUIPMENT

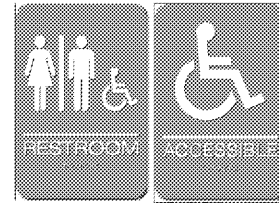

ADA COMPLIANT SIGNAGE
INCLUDING BRAILLE BY ADASIGN FACTORY OR EQUAL
SERIES EP-4400 (WHITE ON GRAY) <http://adasignfactory.com>

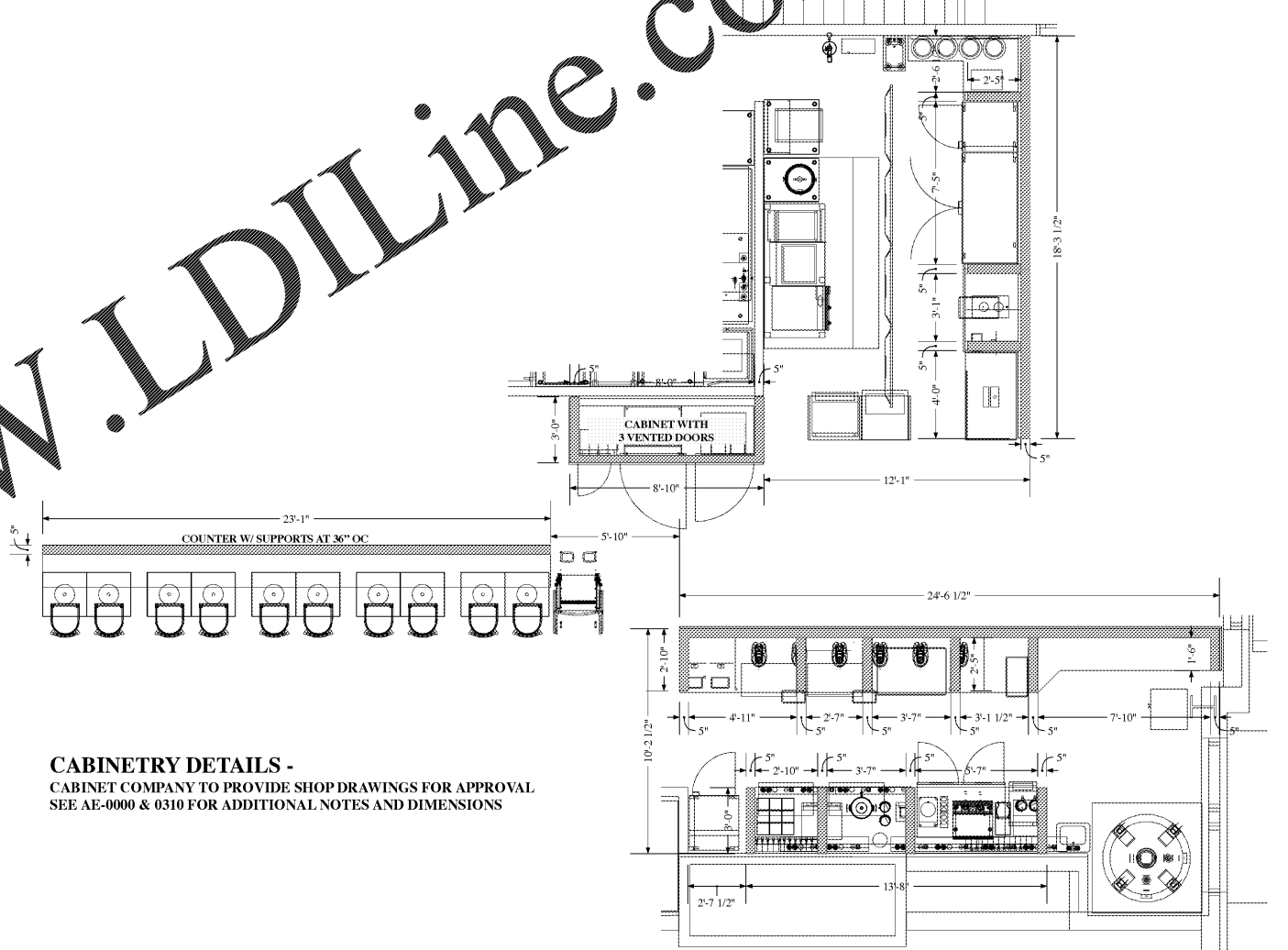
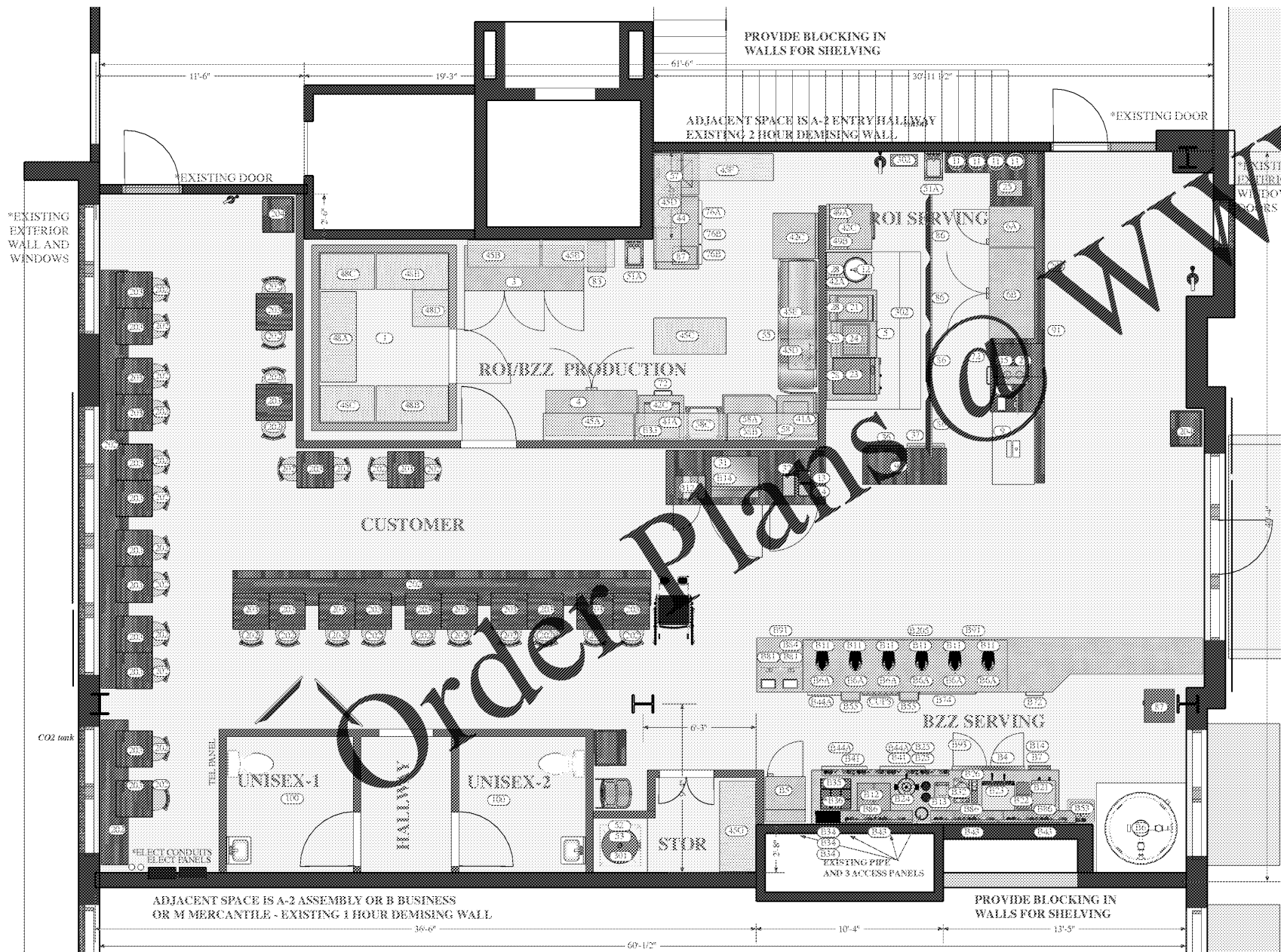

CABINETRY DETAILS -
CABINET COMPANY TO PROVIDE SHOP DRAWINGS FOR APPROVAL
SEE AE-0000 & 0310 FOR ADDITIONAL NOTES AND DIMENSIONS

FLOOR PLAN EQUIPMENT

WOOD USED IN COUNTERS AND CABINETS AND MISC WOOD BLOCKING NOT REQUIRED TO BE FIRE RETARDANT TREATED

PLAN TRUE
SCALE 1/4" = 1'-0"
FIXTURE PLAN / SCHEDULE / CABINETS - **AE-0400**
*INDICATES EXISTING
© COPYRIGHT 2021 MERRICK BRENT FREDMAN