

1 BUILDING ELEVATION - NORTH EAST
SCALE: 1/4" = 1'-0"

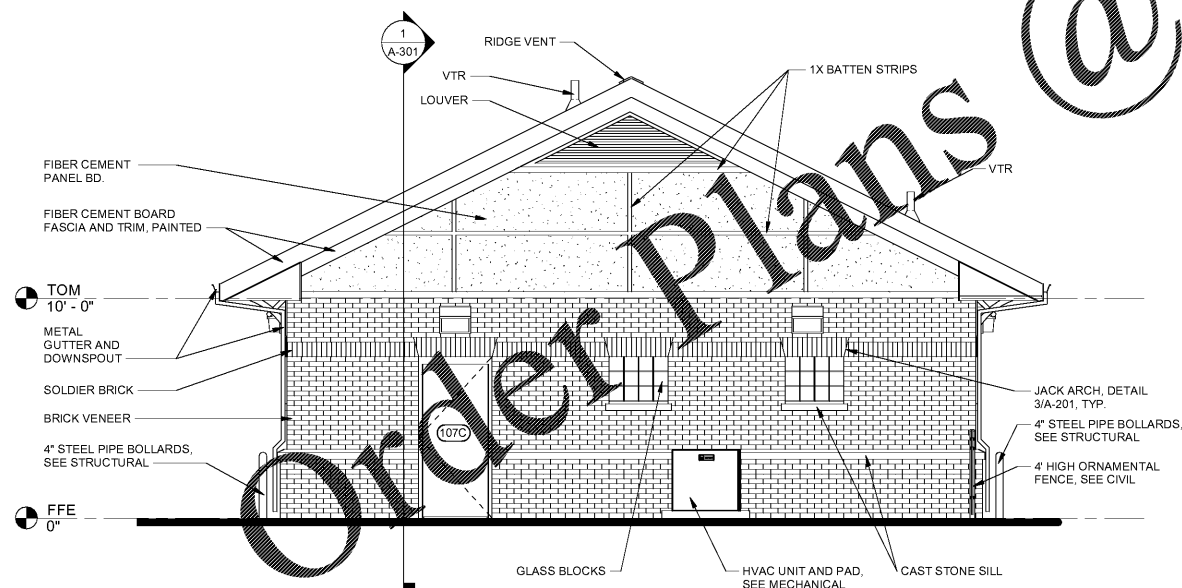

2 BUILDING ELEVATION - SOUTH EAST
SCALE: 1/4" = 1'-0"

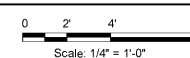
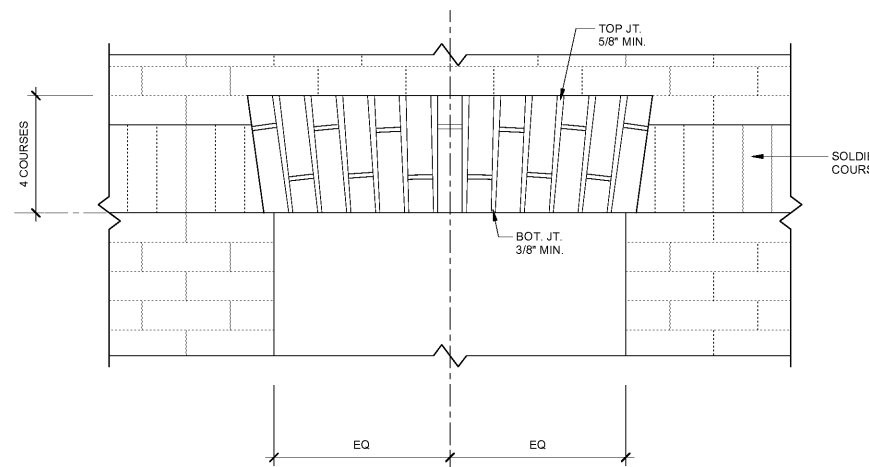
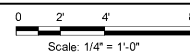

3 JACK ARCH - ELEVATION
SCALE: 1 1/2" = 1'-0"

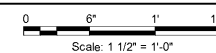

Lancaster County, South Carolina
Indian Land Soccer Complex
Lancaster County Parks & Recreation Soccer Complexes
10167 Harrisburg Road
Indian Land, SC 29707

Revisions:

Proj. No.: 080702
Date: 10/09/2020

Sheet Name:
BUILDING
ELEVATIONS