



Lancaster County, South Carolina  
**Indian Land Soccer Complex**

10167 Harrisburg Road  
Indian Land, SC 29707

Revisions:  
1/19/21 Added Note

Proj. No.: 80702  
Date: 11/16/2020

Sheet Name:  
Site Plan

**RW-3**

SITE PLAN BASED ON THE GRADING AND DRAINAGE PLAN FOR INDIAN LAND SOCCER COMPLEX BY WOOLPERT INC., SHEET NO. L-500, DATED JULY 29, 2020.

THIS SITE PLAN IS FOR WALL LOCATION ONLY. REFER TO THE OVERALL GRADING PLAN BY WOOLPERT, INC. FOR GRADING, DRAINAGE, PAVING AND ALL OTHER CIVIL ASPECTS OF THE PROJECT.

**NOTES:**

1. 4-FT. HT. CHAIN-LINK FENCE WITH TOP AND BOTTOM RAIL IS USED AS GUARD RAIL AT RETAINING WALL LOCATIONS.
2. SHOP DRAWING SUBMITTAL SHALL CONFIRM THAT THE FENCE COMPLIES WITH 2018 IBC SECTION 1015 & 1607.8 (GENERALLY DESCRIBED BELOW).
  - a. TOP BAR & HAND RAIL: RESIST A LINEAR LOAD OF 50 POUNDS PER LINEAR FOOT & RESIST 200LB CONCENTRATED LOAD.
  - b. 4 INCH DIAMETER SPHERE CANNOT PASS THROUGH ANY OPENING UP TO A HEIGHT OF 34 INCHES. (VERTICAL PICKETS/POST OR BOTTOM RAIL)
3. CONSTRUCTION OF UTILITIES SHOULD BE COMPLETED COINCIDENTLY WITH THE CONSTRUCTION OF THE RETAINING WALL(S). THERE WILL BE NO TRENCHING ALLOWED ONCE GEOGRID IS PLACED AND WALL IS CONSTRUCTED; UNDER NO CIRCUMSTANCE SHOULD THE GEOGRID BE SEVERED.

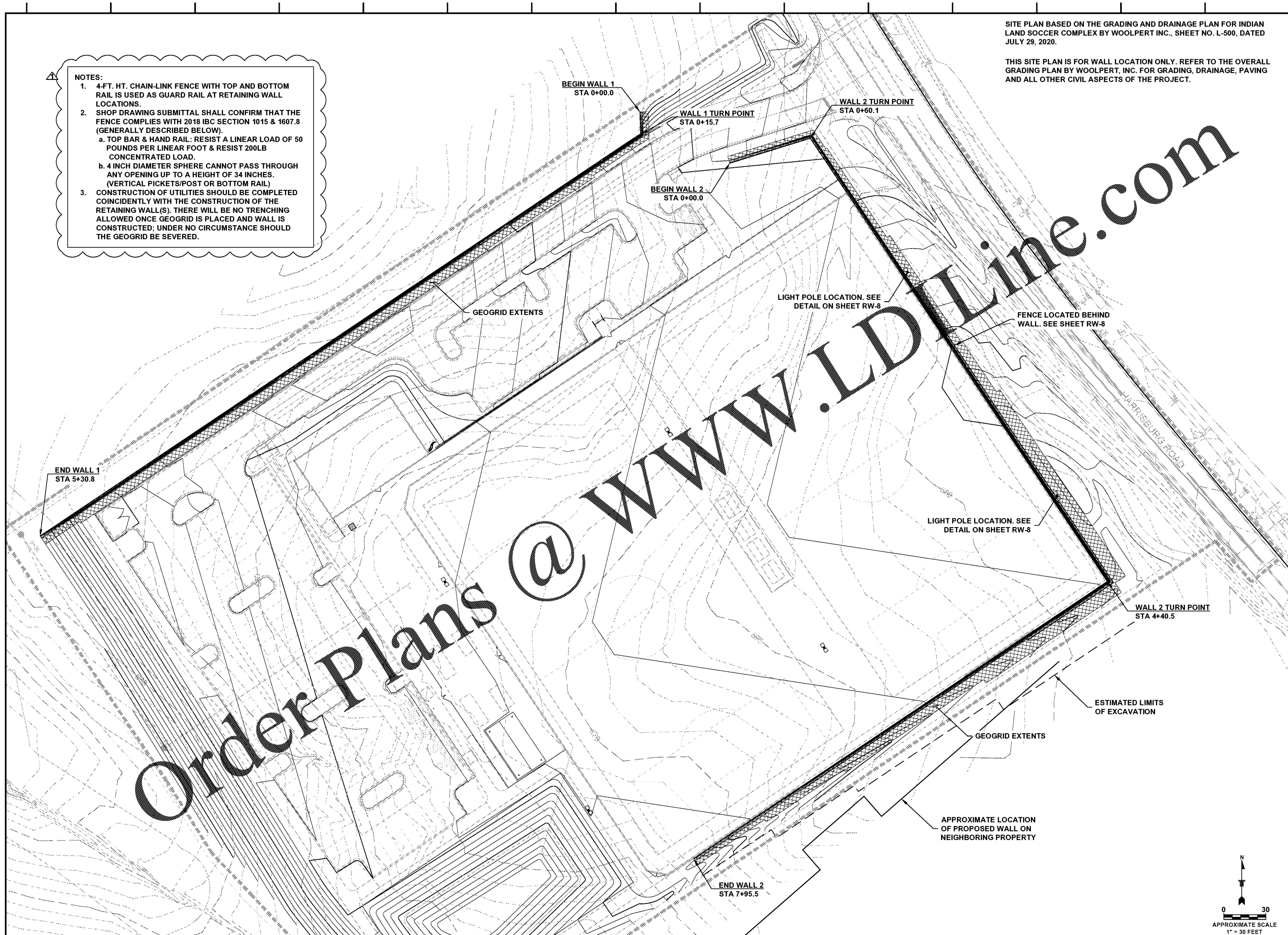

Order Plans @