

2 SIGHT TRIANGLE EXHIBIT
SCALE: 1" = 40'

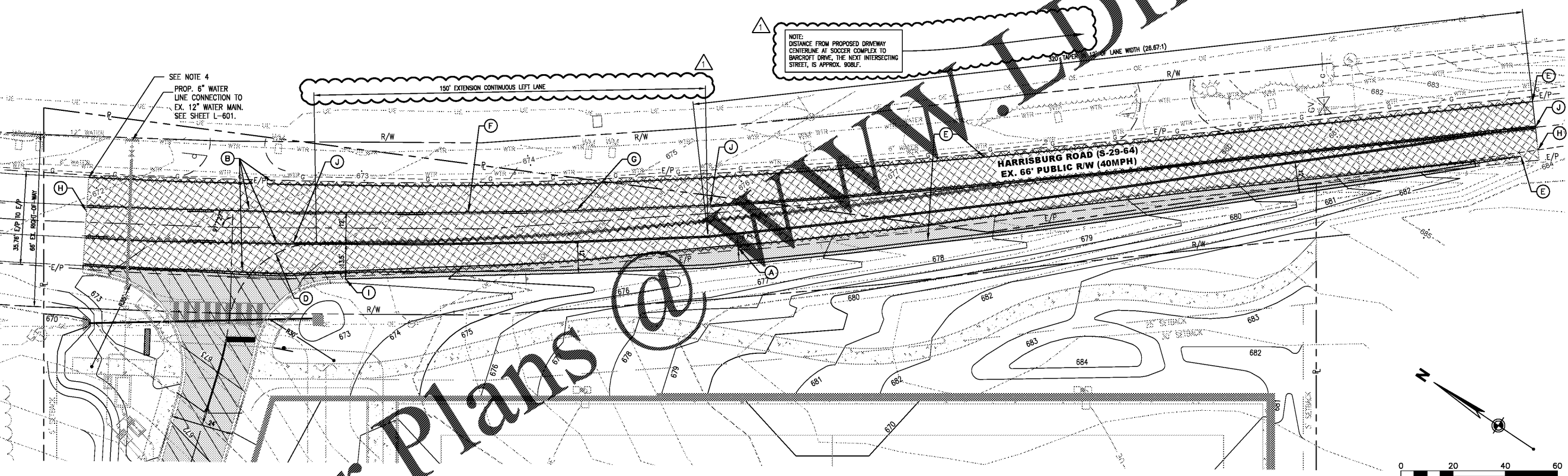

1 SCDOT OFF-SITE IMPROVEMENT PLAN
SCALE: 1" = 20'

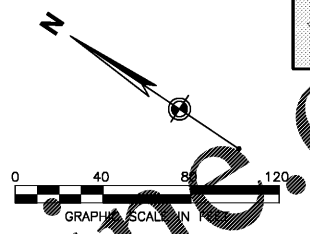
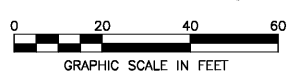

NOTE:
DISTANCE FROM PROPOSED DRIVEWAY
CENTERLINE AT SOCCER COMPLEX TO
BARCROFT DRIVE, THE NEXT INTERSECTING
STREET, IS APPROX. 908LF.

Order Plans @ WWW.DIline.com

- GENERAL NOTES**
- EXISTING PAVEMENT MARKINGS INCONSISTENT WITH PROPOSED CONDITIONS SHALL BE REMOVED BY MILLING.
 - CONTRACTOR TO HOLD NORTH BOUND LANE WIDTH AS CONTROL FOR CONTINUOUS LEFT LANE IMPROVEMENTS.
 - ALL PROPOSED PAVEMENT MARKINGS WITHIN PUBLIC RIGHT-OF-WAY SHALL BE THERMOPLASTIC.
 - CONTRACTOR SHALL FIELD VERIFY EXISTING 10 FOOT YELLOW AND 30 FOOT SKIP FOR CONTINUOUS LEFT LANE. PROPOSED 10' YELLOW AND 30' SKIP SHALL BE A CONTINUATION OF THE EXISTING LANE.
 - CONTRACTOR SHALL PROVIDE TRAFFIC CONTROL PLANS TO SCDOT FOR REVIEW AND APPROVAL.
 - CONTRACTOR SHALL ARRANGE FOR A PRE-CONSTRUCTION MEETING WITH THE ENGINEER OF RECORD, LANCASTER COUNTY AND SCDOT PRIOR TO COMMENCEMENT OF WORK WITHIN THE PUBLIC RIGHT OF WAY.
 - TREES AND OTHER PLANTINGS SHOWN ON THE SIGHT TRIANGLE EXHIBIT ARE REQUIRED BY THE AVONDALE PDD.

- OFF-SITE IMPROVEMENTS KEY NOTES**
- A SAWCUT & REMOVE 2' WIDTH OF EX. PAVEMENT ALONG EDGE OF SOUTHBOUND LANE AS TO EXTENTS SHOWN. CONNECT NEW FULL DEPTH ASPHALT PAVEMENT TO NEW EX. PAVEMENT EDGE.
 - B MILL EXISTING PAVEMENT MARKINGS PER NOTE 1
 - C PAVEMENT OVERLAY (1.5" TYPE B HMA SURFACE WITH TACK COAT)
 - D 35' LEFT TURN CONTROL RADIUS
 - E 4" SOLID YELLOW LINE
 - F 10'L X 4"W SOLID YELLOW LINE W/ 30' SKIP (MATCH EX. CONTINUOUS LEFT LANE PAVEMENT MARKINGS AND SKIP DISTANCE AT NORTHWEST ADJOINING PROPERTY).
 - G BEGIN CONTINUOUS LEFT LANE
 - H END ASPHALT OVERLAY TO EXTENTS OF IMPROVEMENTS
 - I BEGIN NEW PAVEMENT EDGE AT EGRESS TERMINUS OF NEW CONCRETE GUTTER AND HARRISBURG ROAD.
 - J BEGIN/END DOUBLE 4" SOLID YELLOW LINE

LEGEND

EXISTING	NEW
(Symbol) TREE (6" OR LARGER)	(Symbol) CONCRETE PAVEMENT
(Symbol) SIGN	(Symbol) LIGHT DUTY ASPHALT PAVEMENT
(Symbol) FIBER OPTICS MANHOLE	(Symbol) HEAVY DUTY ASPHALT PAVEMENT
(Symbol) FIBER OPTICS BOX	(Symbol) ASPHALT PAVEMENT OVERLAY
(Symbol) UTILITY POLE	(Symbol) RIGHT-OF-WAY LINE
(Symbol) FIRE HYDRANT	(Symbol) PROPERTY LINE
(Symbol) WATER METER	(Symbol) EDGE OF EX. PAVEMENT
(Symbol) WATER LINE	(Symbol) EX. PAVEMENT MARKINGS TO BE MILLED (SEE NOTE 1, THIS SHEET)
(Symbol) UNDERGROUND ELECTRIC	
(Symbol) OVERHEAD ELECTRIC	
(Symbol) UNDERGROUND FIBER OPTICS	
(Symbol) GAS LINE	
(Symbol) TREE LINE	
(Symbol) VEGETATION	
(Symbol) TEMPORARY BENCHMARK	

Lancaster County, South Carolina

Indian Land Soccer Complex

10167 Harrisburg Road
Indian Land, SC 29707

Revisions:
PER REVIEW COMMENTS - 1 01/25/21

Proj. No.: 80702
Date: 10/13/2020

Sheet Name:
SCDOT Off-Site
Improvements
Plan (N.I.C.) &
Sight Triangle Exhibit

L-401