

NOTES:

1. ALL DISTANCES ARE HORIZONTAL GROUND DISTANCES.
2. THIS SURVEY IS NOT AN ALTA/ACSM LAND TITLE SURVEY.
3. OTHER EASEMENTS MAY EXIST AND ARE NOT KNOWN OR SHOWN.
4. ELEVATIONS ARE BASED ON NAVD 88' VERTICAL DATUM.
5. SITE HAS BEEN TIED TO SC GRID COORDINATE SYSTEM AS REFERENCED ON PLAT.
6. THIS IS NOT A BOUNDARY SURVEY, BOUNDARY INFORMATION TAKEN FROM RECORD SOURCES.
7. SEE SHEET 2 FOR TREE DESCRIPTIONS.

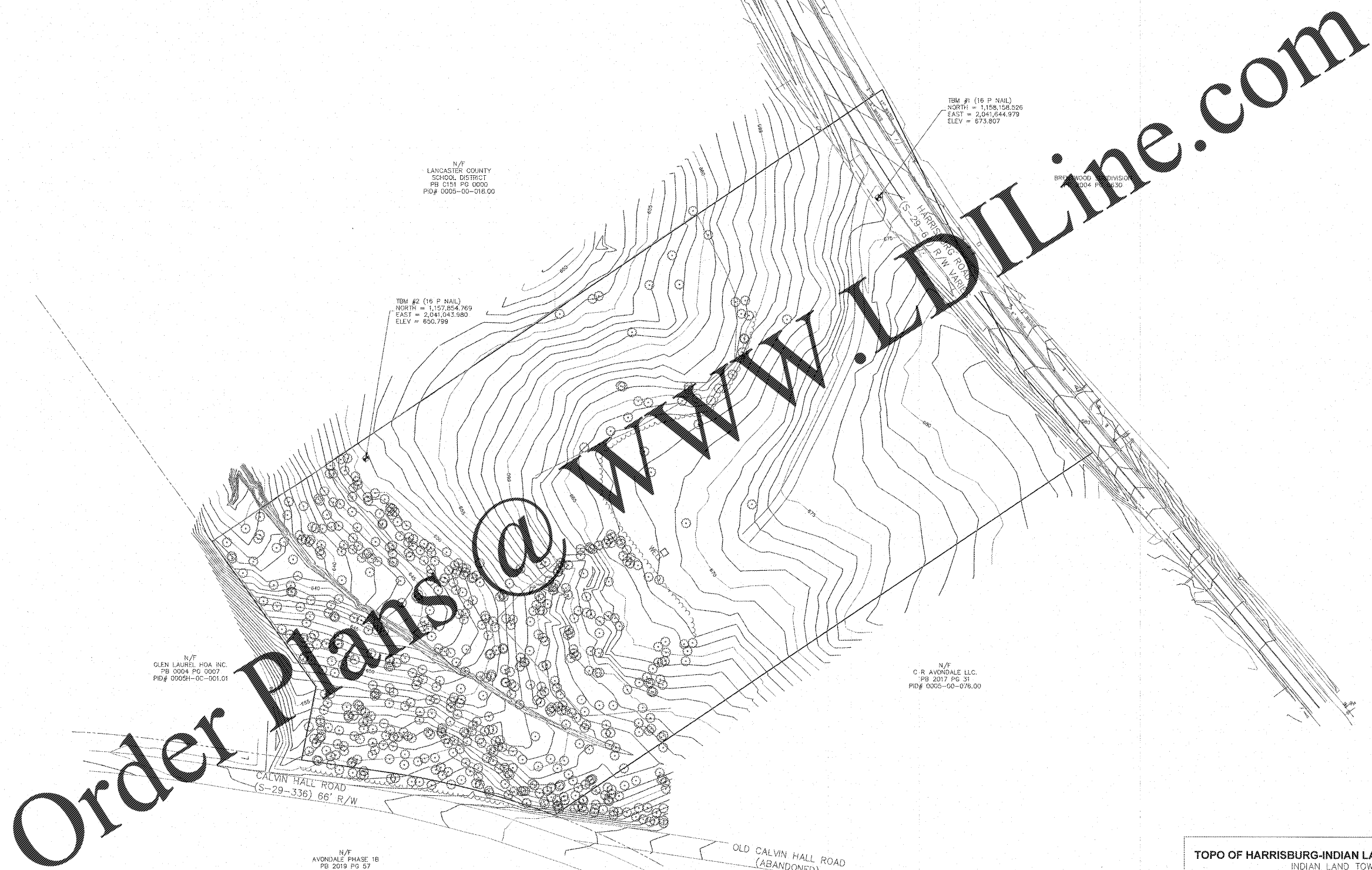
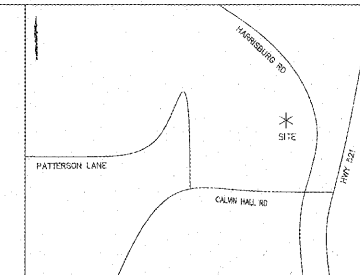

N/F
LANCASTER COUNTY
SCHOOL DISTRICT
PB C151 PG 0000
PID# 0005-00-018.00

TBM #2 (16 P NAIL)
NORTH = 1,157,854.769
EAST = 2,041,043.980
ELEV = 650.799

TBM #1 (16 P NAIL)
NORTH = 1,158,158.526
EAST = 2,041,044.979
ELEV = 673.807

N/F
GLEN LAUREL HOA INC.
PB 0004 PG 0007
PID# 0005H-00-001.01

N/F
C.R. AVONDALE LLC.
PB 2017 PG 31
PID# 0005-00-076.00

CALVIN HALL ROAD
(S-29-336) 66' R/W

N/F
AVONDALE PHASE 1B
PB 2019 PG 57

OLD CALVIN HALL ROAD
(ABANDONED)

I HEREBY STATE TO THE BEST OF MY KNOWLEDGE, INFORMATION AND BELIEF THE SURVEY SHOWN HEREON WAS MADE IN ACCORDANCE WITH THE REQUIREMENTS OF THE MINIMUM STANDARD MANUAL FOR PRACTICE OF LAND SURVEYING IN SOUTH CAROLINA AND THAT THE VERTICAL ERROR DOES NOT EXCEED MORE THAN ONE HALF THE INTERVAL OF THE PLATTED CONTOURS OVER 90% OF COVERED AREA.

Kenneth M. Green
KENNETH M. GREEN, RLS

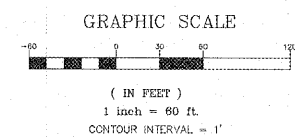
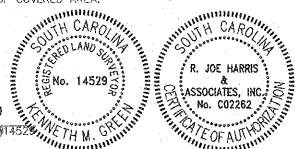

TOPO OF HARRISBURG-INDIAN LAND SOCCER COMPLEX INDIAN LAND TOWNSHIP LANCASTER COUNTY, SOUTH CAROLINA PORTIONS OF TAX PARCEL ID #0005-00-077.00	DATE 3-11-2020
	PROJECT # 3498
SURVEYED FOR: WOOLPERT NORTH CAROLINA, PLLC 11301 CARMEL COMMONS BLVD, #300 CHARLOTTE NC, 28226	DWG FILE # 3498
	DWG SCALE 1" = 60'
R. Joe Harris & Associates, Inc. Engineering & Land Surveying 1186 STONECREST BLVD, TEGA CAY, SC 29708 Phone: (803) 802-1799	PREPARED BY CAT
	CHECKED BY K. GREEN
	SHEET 1 OF 2

