



10/09/2020

Lancaster County, South Carolina  
**Heath Springs Soccer Complex**

200 Boyd Falle Road  
Heath Springs, SC 29058

△ Revisions:

Proj. No.: 80703  
Date: 10/09/2020

Sheet Name:  
DOMESTIC WATER  
ISOMETRIC

**P-902**

**REFERENCE KEYNOTES:**

- 301 PROVIDE CONNECTION TO PIPING PROVIDED UNDER SITE UTILITIES.
- 305 PIPING RUN IN ATTIC SPACE ABOVE CEILING, BENEATH INSULATION LAYER.
- 306 COORDINATE WITH GENERAL CONTRACTOR ON INSULATION IN ATTIC. VERIFY BLANKET INSULATION IS DOUBLE LAYERED ON TOP OF ALL DOMESTIC WATER PIPING IN ATTIC TO PREVENT FREEZING OF PIPE.
- 308 ROUTE WATER PIPING WITHIN HEATED CHASE SPACE.

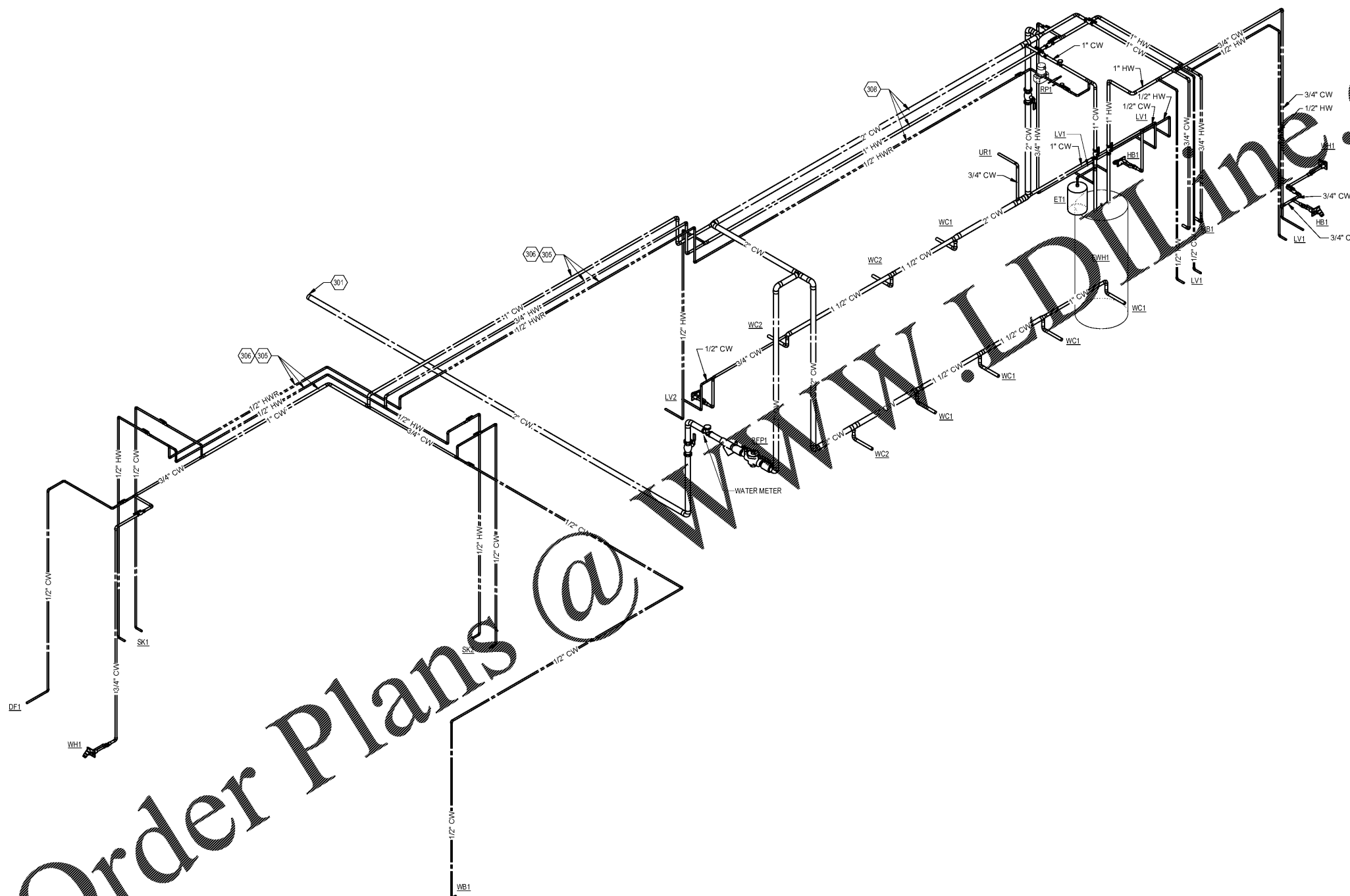

Order Plans @

www.lidirect.com

**1 OVERALL DOMESTIC WATER ISOMETRIC**

SCALE: NTS