

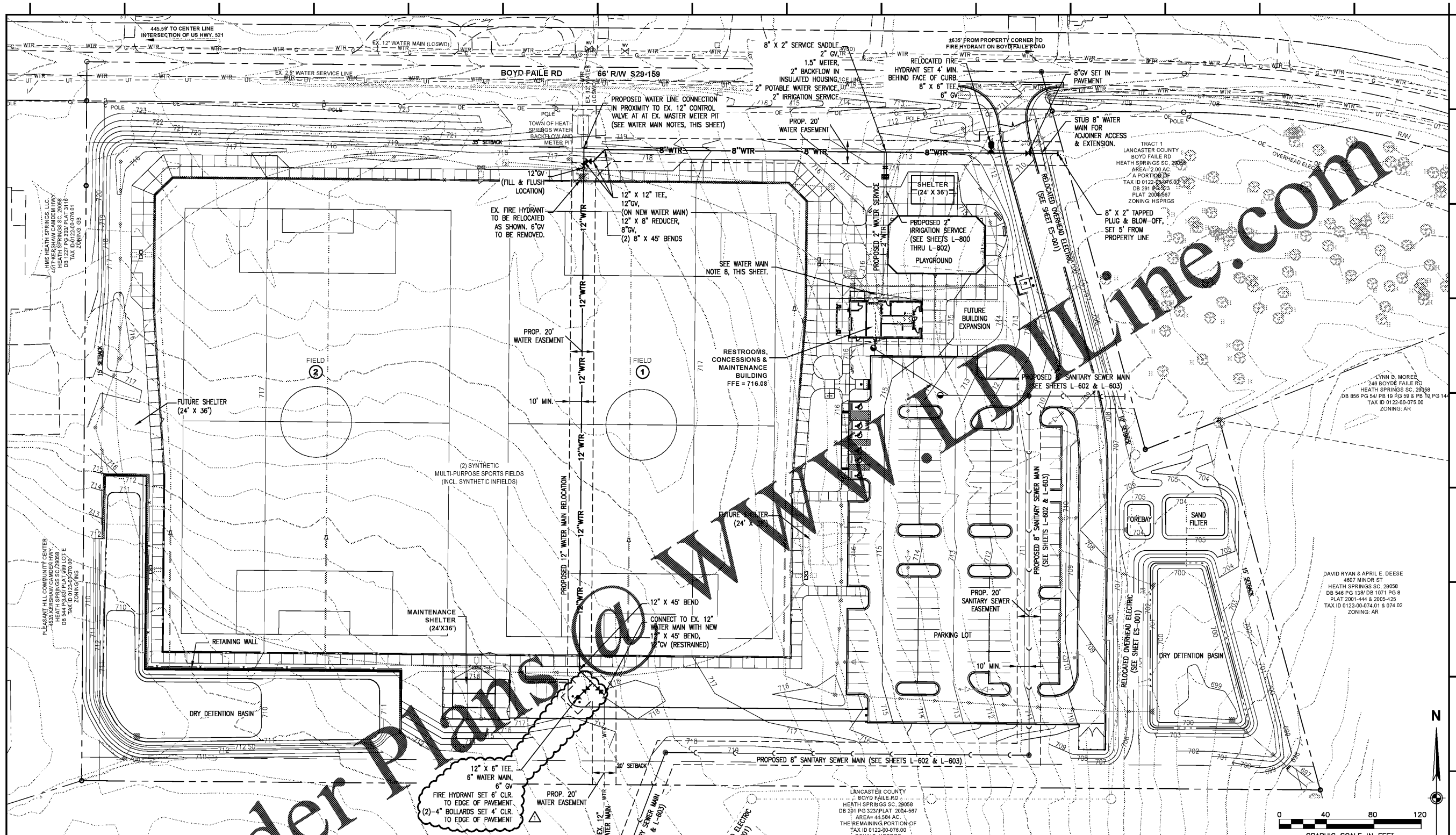

Lancaster County, South Carolina
Heath Springs Soccer Complex

200 Boyd Faile Road
Heath Springs, SC 29058



Order Plans @ www.woolpert.com

WATER MAIN NOTES

- SEE SHEET G-003 FOR UTILITY NOTES.
- SEE SHEET ES-001 FOR ELECTRIC SITE PLAN COORDINATION.
- SEE SHEETS L-800 THRU L-802 FOR IRRIGATION DESIGN.
- THE EXISTING 12" WATER MAIN IS A PRIMARY SUPPLY LINE TO THE TOWN OF HEATH SPRINGS. THE RELOCATION OF THE MAIN IS NECESSITATED DUE TO INCOMPATIBILITY OF THE DEPTH OF THE MAIN AND THE PROPOSED EARTHWORK OPERATIONS FOR THE PROPOSED DEVELOPMENT. CONTRACTOR SHALL SOFT DIG THE EXISTING MAIN TO VERIFY BOTH LOCATION AND DEPTH OF THE EXISTING MAIN PRIOR TO COMMENCEMENT OF CONSTRUCTION.
- THE EXISTING WATER MAIN SHALL REMAIN IN SERVICE UNTIL AUTHORIZED FOR ABANDONMENT BY THE TOWN. CONTRACTOR SHALL ANTICIPATE CONNECTION TO THE EXISTING MAIN DURING OVERNIGHT WORK HOURS OR AS DIRECTED BY THE TOWN OF HEATH SPRINGS TO MINIMIZE DISRUPTION OF SERVICE.
- THE POINTS OF CONNECTION TO THE EXISTING MAIN SHALL BE FIELD DETERMINED AND CONFIRMED WITH BOTH THE TOWN OF HEATH SPRINGS AND THE ENGINEER OF RECORD.
- A TEMPORARY PLUG AND BLOW-OFF MAY BE REQUIRED FOR THE 8" SERVICE MAIN DUE TO CONFLICT WITH THE EXISTING 12" WATER MAIN.
- PROPOSED 12" WATER MAIN SHALL BE SET WITH A MINIMUM OF 3 FEET OF EARTHEN COVER.
- EXISTING INFORMATION FOR THE EXISTING 12" WATER MAIN TAKEN FROM AN AS-BUILT PROVIDED BY BURTON ENGINEERING ASSOCIATES AND C&W CONTRACTING, INC DATED APRIL 1, 2009.
- REFER TO PLUMBING AND IRRIGATION PLANS FOR COORDINATION OF THE POINT OF SERVICE FOR EACH SERVICE LINE.

LEGEND

| EXISTING | | NEW | |
|----------|----------------------|-----|--|
| | TREE (6" OR LARGER) | | DRY DETENTION BASIN |
| | SIGN | | WATER LINE |
| | TELEPHONE BOX | | SANITARY SEWER LINE (TO CONNECT TO AN EXISTING MAIN OFF SITE) |
| | UTILITY POLE | | SANITARY SEWER MANHOLE |
| | WATER VALVE | | SANITARY SEWER CLEANOUT |
| | WATER LINE | | FIRE HYDRANT |
| | UNDERGROUD ELECTRIC | | WATER/GATE VALVE |
| | OVERHEAD ELECTRIC | | WATER METER |
| | UNDERGROUD TELEPHONE | | WATER TEE AND BEND |
| | GAS LINE | | DRAINAGE PIPE |
| | CONTOUR LINE | | DRAINAGE INLETS |
| | WETLANDS | | FLARED END SECTION |

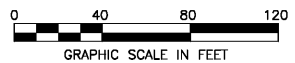

Revisions:
PER REVIEW COMMENTS - 1 1/28/2021

Proj. No.: 80703
Date: 10/09/2020

Sheet Name:
Utility Plan -
12" & 8" Water Mains,
2" Water Service &
2" Irrigation Service