



Lancaster County, South Carolina
Heath Springs Soccer Complex

200 Boyd Faille Road
Heath Springs, SC 29058

Revisions:
△ PER SCDHEC SUBMITAL 01/28/2021

Proj. No.: 80703
Date: 10/09/2020

Sheet Name:
Southwest Pond
Cross Section

L-510

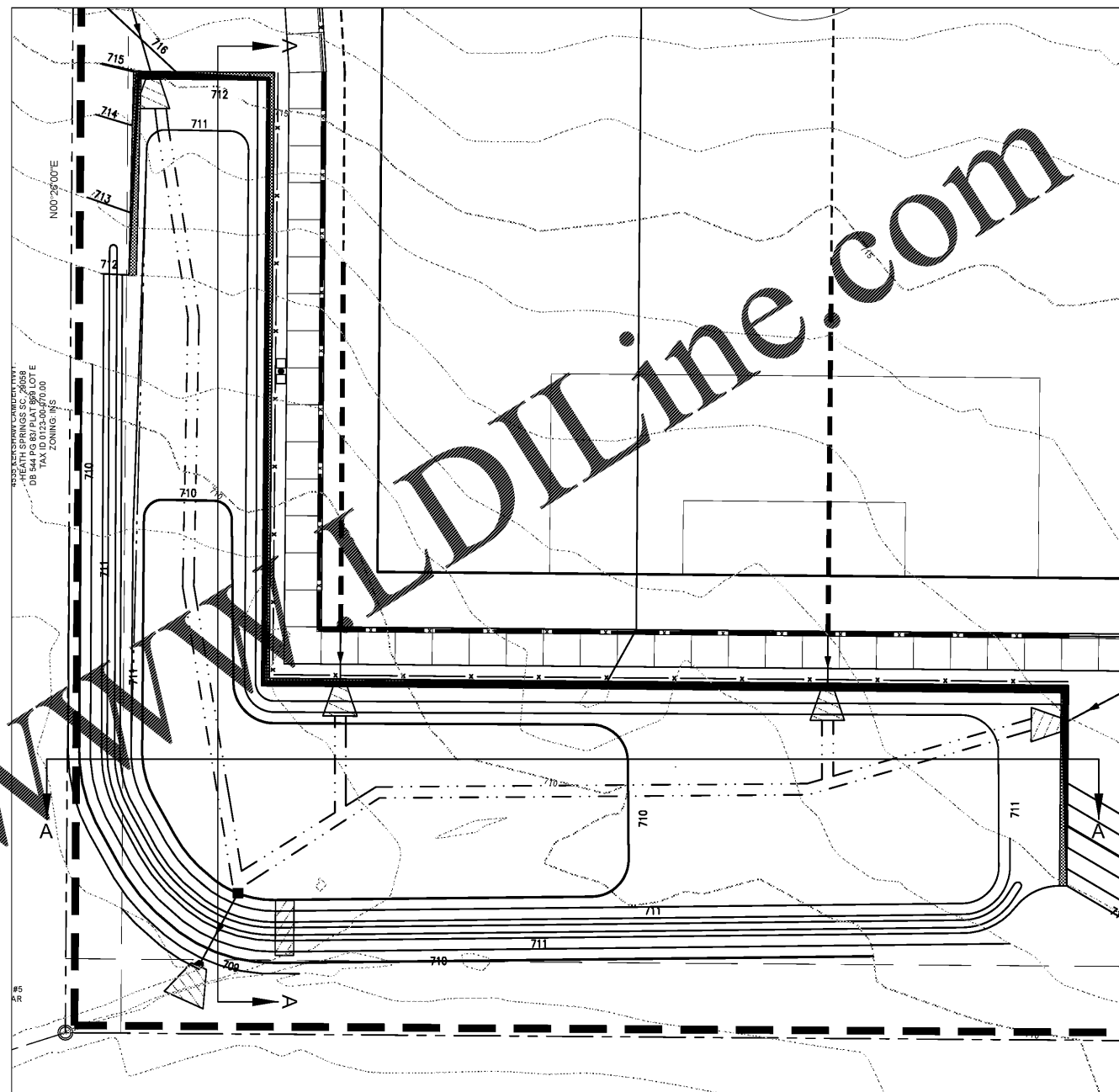

1 Plan View
SCALE: 1" = 20'

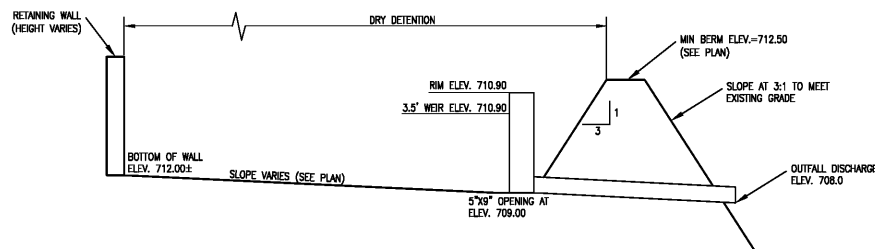

NOTES:
1. MAXIMUM WATER SURFACE PER ROUTING COMPUTATIONS IN SOUTHWEST DRY DETENTION BASIN:
1YR-24HR STORM = 709.89
2YR-24HR STORM = 710.21
10YR-24HR STORM = 710.72
25YR-24HR STORM = 711.00
100YR-24HR STORM = 711.51
PERIMETER BERM = 712.5

2 SOUTHWEST DETENTION AREA CROSS SECTION
SCALE: NTS