

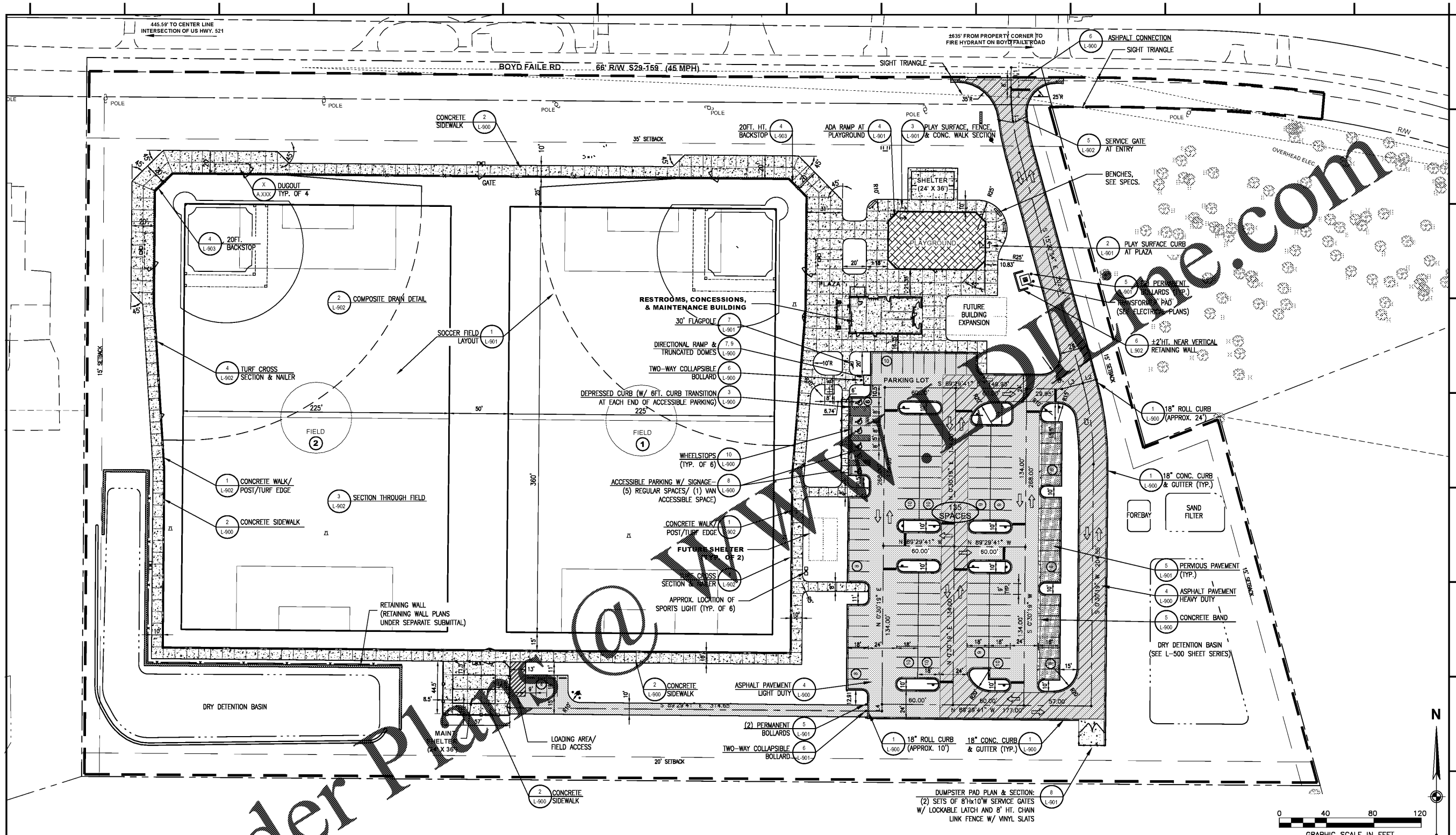

Lancaster County, South Carolina
Heath Springs Soccer Complex

200 Boyd Faile Road
Heath Springs, SC 29058

Revisions:
PER REVIEW COMMENTS-1 01/28/2021



Order Plans @ www.dlplines.com

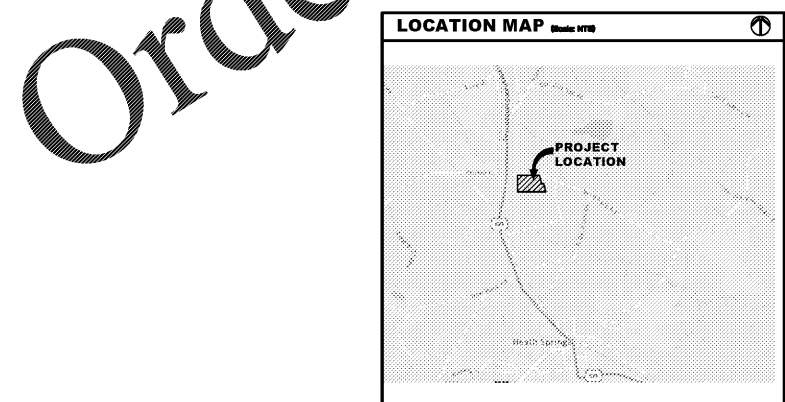
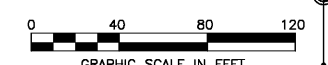

CENTERLINE DATA

LINE TABLE				
LINE #	LENGTH	DIRECTION		
L1	17.05	S 0°36'44" W		
L2	12.00	N 74°37'06" E		
L3	18.20	N 74°37'06" E		
L4	5.90	N 0°30'19" E		

CURVE TABLE					
CURVE	DELTA	LENGTH	RADIUS	CHORD	CH LENGTH
C1	15.99	55.83'	200.00'	S 7°23'05" E	55.85'
C2	15.99	69.32'	250.00'	N 7°26'18" W	69.10'

- GENERAL NOTES**
- SEE SHEET G-002 FOR SITE LAYOUT NOTES.
 - SEE SHEET L-200 FOR FENCING NOTES AND LAYOUT.
 - SEE DETAIL 1/L-901 FOR SOCCER FIELD LAYOUT.
 - ALL RADII ARE 5' UNLESS NOTED ON PLAN.
 - ALL CURBING IS CURB AND GUTTER EXCEPT WHERE/AS NOTED.
 - ALL ROLL CURB TO BE INSTALLED WITH 4" (MIN.) TRANSITION BETWEEN CURB TYPES.
 - REFER TO PLANS PREPARED BY TERRACON CONSULTANTS, INC. FOR THE DRY DETENTION BASIN RETAINING WALL CONSTRUCTION PLANS AND DETAILS. THE GENERAL CONTRACTOR IS RESPONSIBLE FOR ACQUIRING THE PERMITS FOR THE RETAINING WALL AND BUILDING.
 - THE GENERAL CONTRACTOR IS TO BE RESPONSIBLE FOR OBTAINING ALL CONSTRUCTION PERMITS, INCLUDING ANCILLARY STRUCTURES SUCH AS MONUMENT SIGNAGE, SHELTER, RETAINING WALLS, SHADE STRUCTURE (ALT 1, SHEET L-201), SCOREBOARDS (ALT 2, SHEET L-201), LED SCREEN ADDITION TO ENTRY MONUMENT SIGN (ALT 3, SHEET L201) AND FENCING OVER 7' HT., 18" FIELD NETTING OVER 4' HT. CLF, AND TRANSOM ADDED OVER 5' HT. GATE (ALT 4, SHEET L-201), ETC.
 - THE GENERAL CONTRACTOR IS TO PROVIDE OWNER APPROVED SHOP DRAWINGS WHEN FILING FOR PERMIT OF ANCILLARY STRUCTURES.

LEGEND

EXISTING		NEW	
	TREE (H-HARDWOOD/ E-EVERGREEN)		PROJECT LIMIT LINE
	SIGN		DRY DETENTION BASIN
	TELEPHONE BOX		PLAYGROUND SURFACE
	UTILITY POLE		CONCRETE PAVEMENT
	TREE LINE		LIGHT DUTY ASPHALT PAVEMENT
			PERVIOUS PAVEMENT
			HEAVY DUTY ASPHALT PAVEMENT
			PARKING SPACE COUNT
			DIRECTION OF TRAFFIC

Proj. No.: 80703
Date: 10/09/2020
Sheet Name:
Site Layout Plan