

NOTE:
THE CONTRACTOR IS RESPONSIBLE FOR ESTABLISHING AT LEAST ONE (1) CONSTRUCTION EXIT, PER THE SPECIFICATIONS OF THE CONSTRUCTION EXIT DETAIL, TO BE INSTALLED IN INITIAL PHASE.

STAGE 1 (INITIAL):

1. NOTIFY LOCAL GOVERNMENT ENTITIES AND PUBLIC OF PROJECT COMMENCEMENT.
2. INSTALL PERIMETER EROSION CONTROL AND ORANGE BARRIER FENCE BEFORE CLEARING AND GRUBBING OPERATIONS.

ESA - SEE ENVIRONMENTAL RESOURCES IMPACT TABLE
GENERAL NOTES FOR CONSTRUCTION RESTRICTIONS

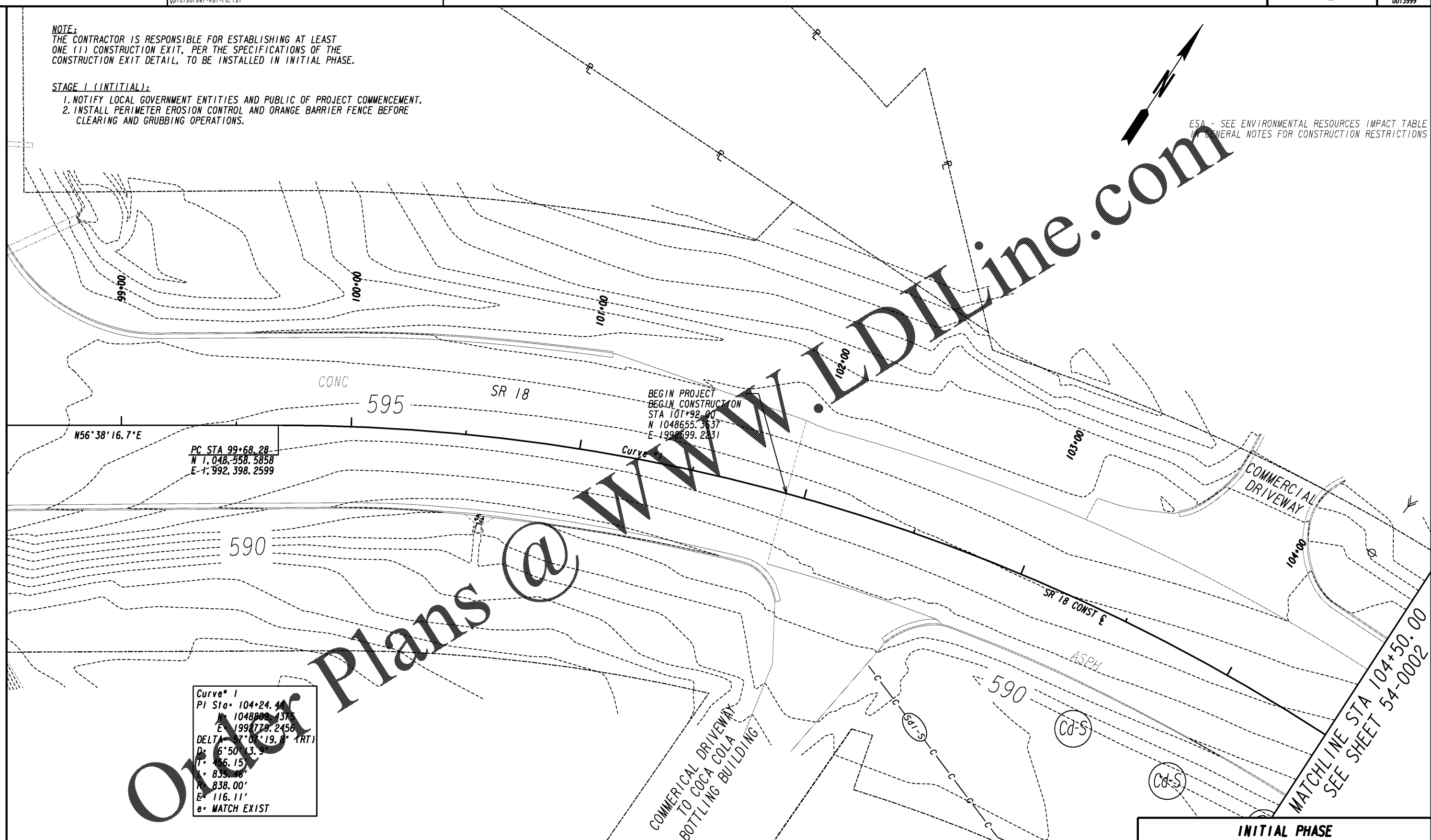

Plans @

WWW.LDILine.com

PROPERTY AND EXISTING R/W LINE
 REQUIRED R/W LINE
 CONSTRUCTION LIMITS
 EASEMENT FOR CONSTR
 & MAINTENANCE OF SLOPES
 EASEMENT FOR CONSTR OF SLOPES
 EASEMENT FOR CONSTR OF DRIVES

-----e-----
 ---C---F---
 [Hatched Box] [Hatched Box] [Hatched Box]
 BEGIN LIMIT OF ACCESS.....BLA
 END LIMIT OF ACCESS.....ELA
 LIMIT OF ACCESS
 REQ'D R/W & LIMIT OF ACCESS
 ORANGE BARRIER FENCE
 ESA - ENV. SENSITIVE AREA
 (SEE ERIT TABLE)

INFRASTRUCTURE
 CONSULTING & ENGINEERING
 4940 PEACHTREE INDUSTRIAL BLVD., SUITE 310
 NORCROSS, GEORGIA 30071

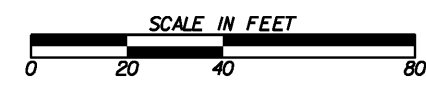

REVISION DATES	

INITIAL PHASE
BMP LOCATION DETAILS
SR 18 BRIDGE REPLACEMENT @ LONG CAME CREEK
TROUP COUNTY
STA 101+92.00 TO STA 104+50.00

CHECKED:	DATE:	DRAWING No.
BACKCHECKED:	DATE:	54-0001
CORRECTED:	DATE:	
VERIFIED:	DATE:	