

ESA - PERENNIAL STREAM PS
SEE GENERAL NOTES 'ENVIRONMENTAL
RESOURCES' IMPACT TABLE
FOR CONSTRUCTION RESTRICTIONS

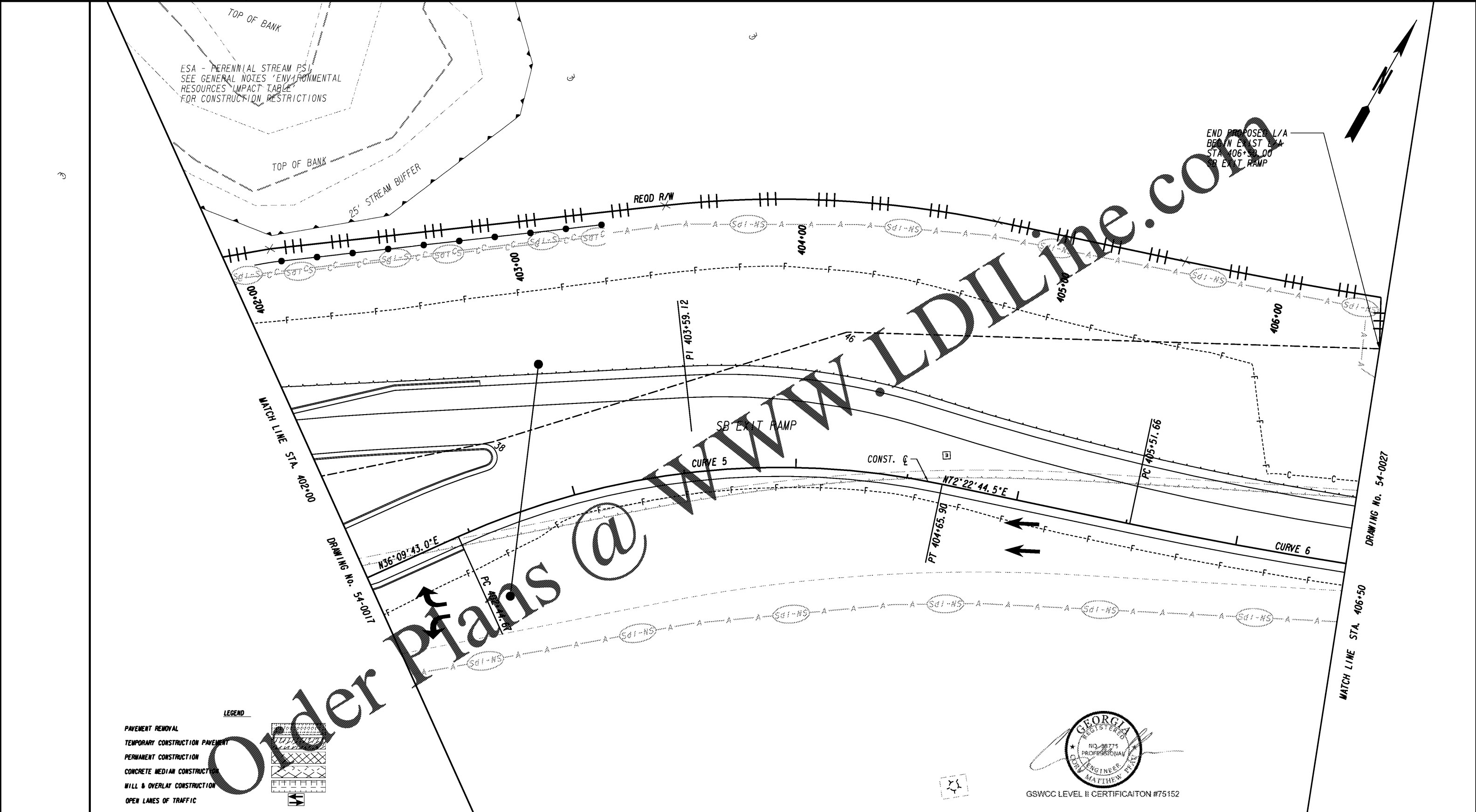

END PROPOSED L/A
BEGIN EXISTING L/A
STA 406+50.00
FOR EXIT RAMP

MATCH LINE STA. 402+00

DRAWING No. 54-0017

DRAWING No. 54-0027

MATCH LINE STA. 406+50

LEGEND

- PAVEMENT REMOVAL
- TEMPORARY CONSTRUCTION PAVEMENT
- PERMANENT CONSTRUCTION
- CONCRETE MEDIUM CONSTRUCTION
- MILL & OVERLAY CONSTRUCTION
- OPEN LANES OF TRAFFIC

Order Plans @ www.LDILine.com



GSWCC LEVEL II CERTIFICATION #75152

- PROPERTY AND EXISTING R/W LINE
- REQUIRED R/W LINE
- CONSTRUCTION LIMITS
- EASEMENT FOR CONSTR & MAINTENANCE OF SLOPES
- EASEMENT FOR CONSTR OF SLOPES
- EASEMENT FOR CONSTR OF DRIVES

- BEGIN LIMIT OF ACCESS.....BLA
- END LIMIT OF ACCESS.....ELA
- REQ'D LIMIT OF ACCESS
- REQ'D LIMIT OF ACCESS & R/W
- ORANGE BARRIER FENCE
- ESA - ENV. SENSITIVE AREA (SEE ERIT TABLE)

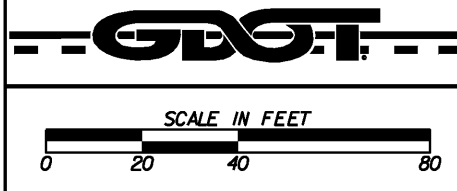
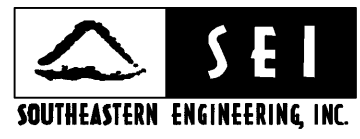

REVISION DATES	

BMP LOCATION DETAILS		
I-85 @ SR 18 & SR 18 @ SR 103		
STAGE I INTERMEDIATE PHASE		
CHECKED:	DATE:	DRAWING No.
BACKCHECKED:	DATE:	54-0026
CORRECTED:	DATE:	
VERIFIED:	DATE:	