

**STAGE 1:**  
MAINTAIN TRAFFIC ON EXIST ROADWAY.  
MAINTAIN ACCESS TO ALL DRIVEWAYS.  
DEMOLISH EXIST CONC MEDIAN & CONSTRUCT TEMP PVMT AS SHOWN.

ESA - SEE ENVIRONMENTAL RESOURCES IMPACT TABLE  
GENERAL NOTES FOR CONSTRUCTION RESTRICTIONS

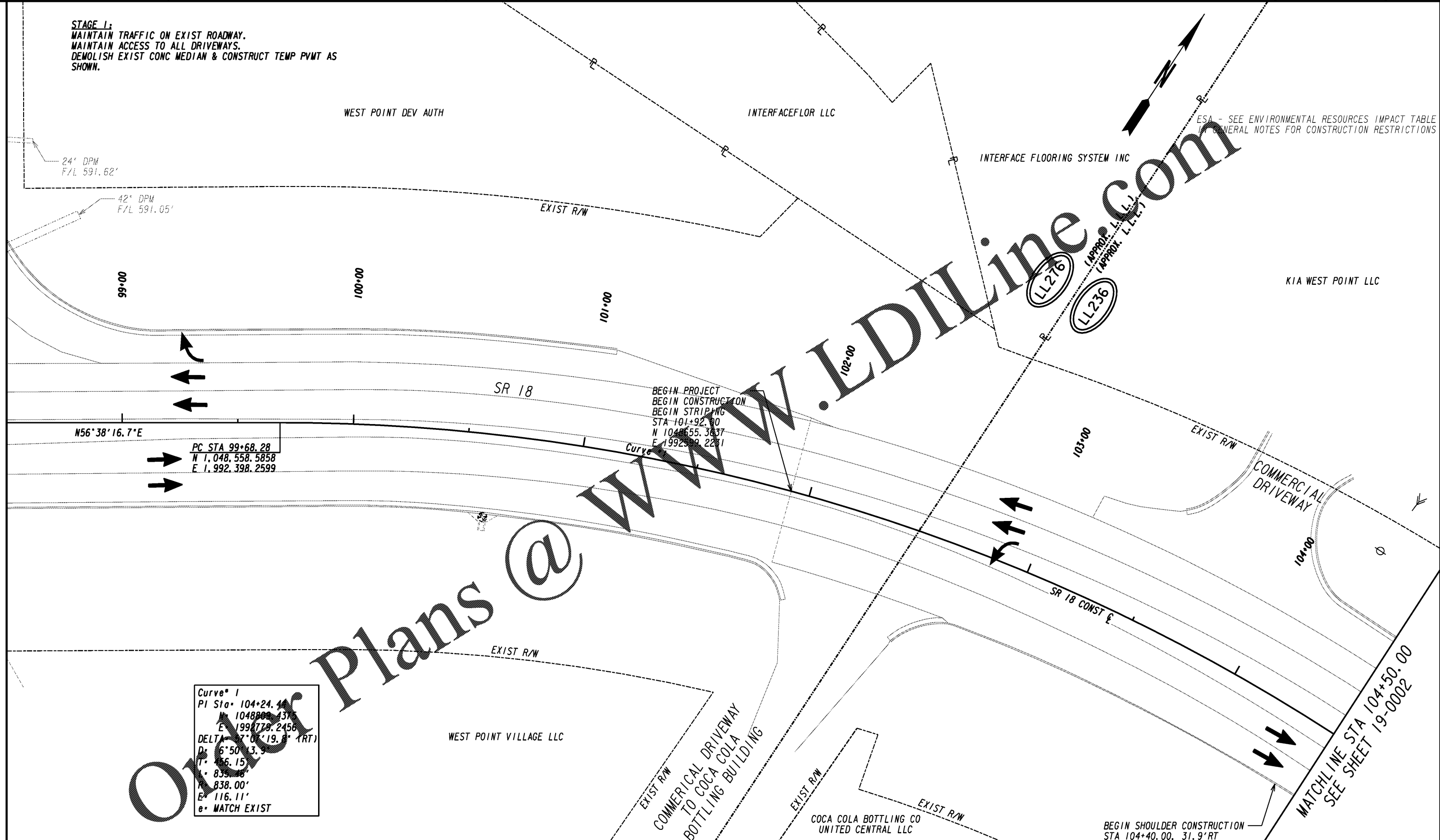

24° DPM  
F/L 591.62'

42° DPM  
F/L 591.05'

N56°38'16.7"E

PC STA 99+68.28  
N 1,048,558.5858  
E 1,992,398.2599

BEGIN PROJECT  
BEGIN CONSTRUCTION  
BEGIN STRIPING  
STA 101+92.00  
N 1048555.3837  
E 1992398.2231

**Curve 1**  
 PI Sta 104+24.4  
 N 1048800.137  
 E 1998778.2456  
 DELTA 7°07'19.5" (RT)  
 D: 6°50'13.9"  
 L: 856.15'  
 T: 839.88'  
 M: 838.00'  
 E: 116.11'  
 e: MATCH EXIST

BEGIN SHOULDER CONSTRUCTION  
STA 104+40.00, 31.9' RT

PAVEMENT REMOVAL

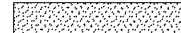

TEMPORARY CONSTRUCTION PAVEMENT

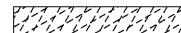

PERMANENT CONSTRUCTION

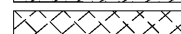

CONCRETE MEDIAN CONSTRUCTION

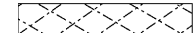

MILL & INLAY CONSTRUCTION

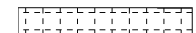

OPEN LANES OF TRAFFIC



**INFRASTRUCTURE**  
CONSULTING & ENGINEERING

4940 PEACHTREE INDUSTRIAL BLVD., SUITE 310  
NORCROSS, GEORGIA 30071



REVISION DATES

**CONSTRUCTION STAGING PLAN**  
**SR 18 BRIDGE REPLACEMENT @ LONG CAME CREEK**  
**TROUP COUNTY**  
**STAGE 1 STA 101+92 TO STA 104+50**

CHECKED:	DATE:	DRAWING No.
BACKCHECKED:	DATE:	19-0001
CORRECTED:	DATE:	
VERIFIED:	DATE:	