

ALL DESIGNS, DRAWINGS AND SPECIFICATIONS DEPICTED ON THIS SHEET ARE THE PROPERTY OF D3 STUDIO, PLLC. ANY UNAUTHORIZED USE OR REPRODUCTION IS SUBJECT TO LEGAL PROSECUTION. POSSESSION IN ANY FORM CONSTITUTES ACCEPTANCE OF THESE CONDITIONS. COPYRIGHT 2021

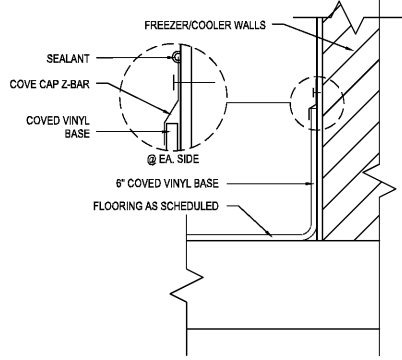

COVE BASE @ COOLER WALLS SCALE: 3" = 1'-0" 6

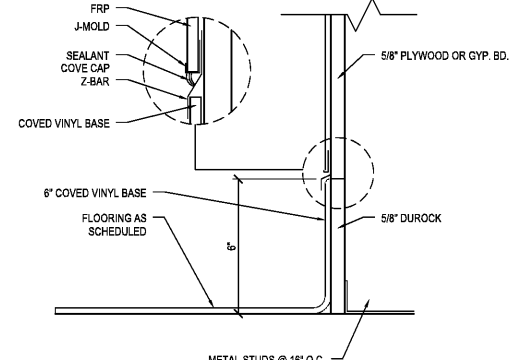

COVE BASE DETAIL - FRP SCALE: 3" = 1'-0" 5

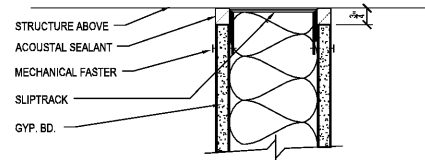

NON RATED PARTITION HEAD SCALE: 3" = 1'-0" 4

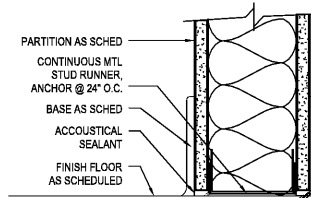

NON RATED PARTITION BASE SCALE: 3" = 1'-0" 3

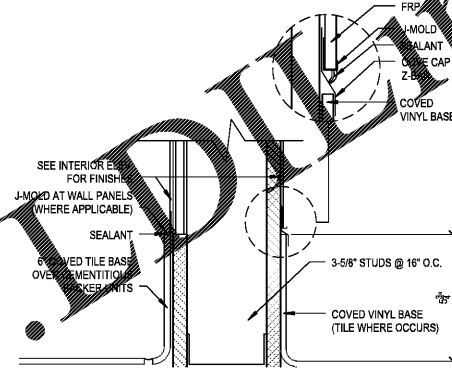

COVE BASE DETAIL SCALE: 3" = 1'-0" 2

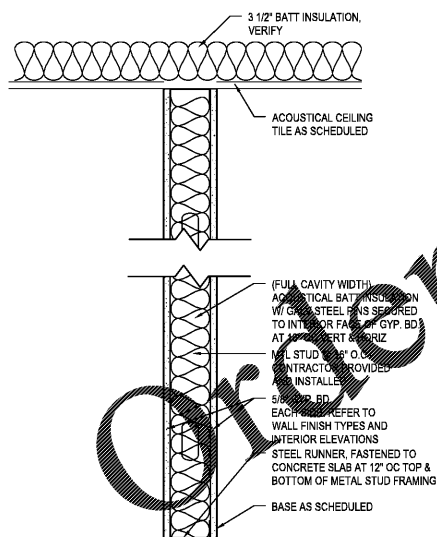

PARTIAL HEIGHT WALL NON-RATED

- EX - EXISTING LANDLORD PROVIDED INTERIOR WALL
- E1 - 3 5/8" MTL STUD
- E2 - 3 5/8" MTL STUD W/ BATT INSULATION
- E3 - 6" MTL STUD
- E4 - 6" MTL STUD W/ BATT INSULATION

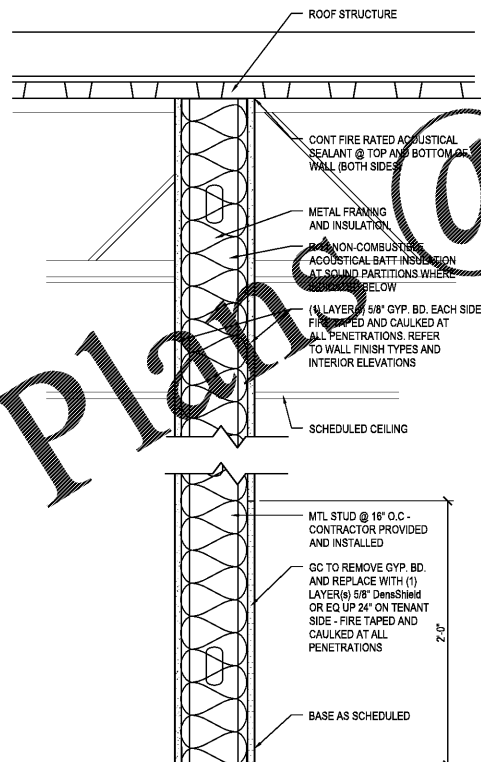

DEMISING WALL

- DX - EXISTING DEMISING WALL 1-HR FIRE BARRIER
- D1 - 6" MTL STUD DEMISING WALL 1-HR FIRE BARRIER

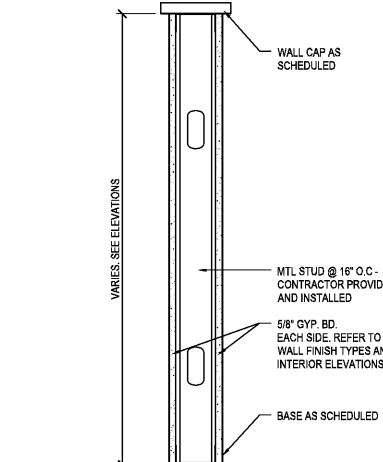

HALF HEIGHT WALL

- CX - EXISTING LOW WALL TO REMAIN
- C1 - 3 5/8" MTL STUD
- C2 - 6" MTL STUD

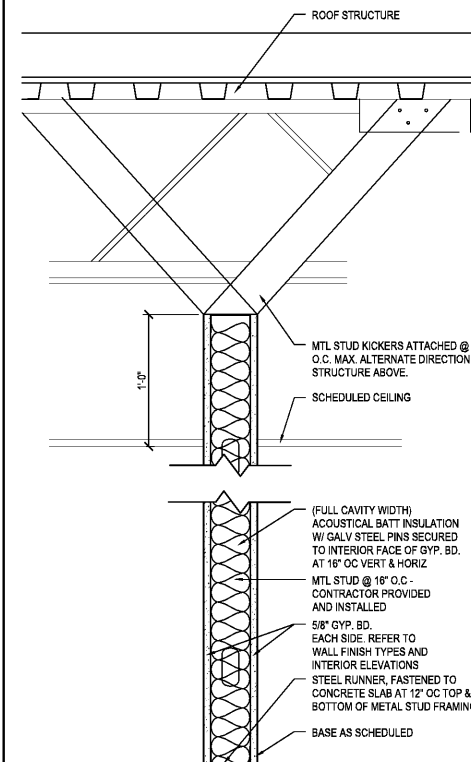

PARTIAL HEIGHT WALL

- BX - EXISTING LANDLORD PROVIDED INTERIOR WALL
- B1 - 3 5/8" MTL STUD
- B2 - 3 5/8" MTL STUD W/ BATT INSULATION
- B3 - 6" MTL STUD
- B4 - 6" MTL STUD W/ BATT INSULATION

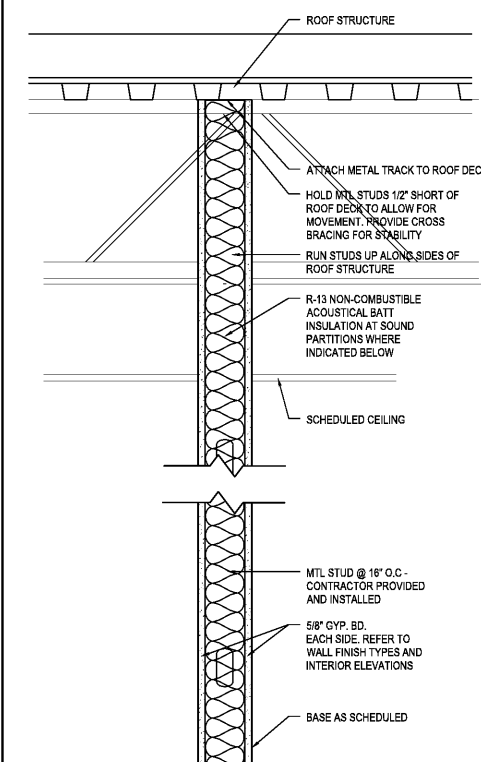

FULL HEIGHT WALL

- AX - EXISTING WALL
- A1 - 3 5/8" MTL STUD
- A2 - 3 5/8" MTL STUD W/ BATT INSULATION
- A3 - 6" MTL STUD
- A4 - 6" MTL STUD W/ BATT INSULATION

WALL TYPES SCALE: 1 1/2" = 1'-0" 1

PARTITION NOTES:

1. PER 2018 NCSCB 2509: GYPSUM BOARD WALL CONSTRUCTION THAT IS EXPOSED TO WETNESS OR HIGH HUMIDITY SHALL BE WATER RESISTANT, (SPECIFICALLY IN RESTROOM & KITCHEN LOCATIONS.)
2. GENERAL CONTRACTOR TO BRACE TOPS OF FULL HEIGHT PARTITIONS TO STRUCTURE ABOVE PER 2018 NCSCB SECTION 1604.8.
3. GENERAL CONTRACTOR TO COMPLY WITH 2018 NCSCB 1607.14: INTERIOR WALLS AND PARTITIONS THAT EXCEED 6 FEET IN HEIGHT INCLUDING THEIR FINISH MATERIALS, SHALL HAVE ADEQUATE STRENGTH TO RESIST THE LOADS TO WHICH THEY ARE SUBJECTED, BUT NOT LESS THAN A HORIZONTAL LOAD OF 5psf.
4. USE TWO-STUD CORNERS WHERE POSSIBLE.
5. LUMBER AND BLOCKING IN CONTACT WITH MASONRY AND CONCRETE SHALL BE PRESSURE TREATED.
6. PROVIDE WOOD BLOCKING IN PARTITIONS AT ALL LOCATIONS WHERE WORK SURFACE, SHELVING, BRACKETS, DISPLAYS, GRAB BARS, HANDRAILS AND/OR EQUIPMENT WILL BE MOUNTED OR ATTACHED TO THE FACE OF WALL FOR STRUCTURAL STABILITY. REFERENCE FLOOR PLANS FOR LOCATION OF SUCH EQUIPMENT. ALL CONCEALED WOOD SHALL BE FIRE-RETARDANT LUMBER AND INSTALLED WITH THE LABEL FACING OUT.
7. GC TO VERIFY STUD SIZE AND SPACING.
8. ALL DRYWALL SHALL BE PATCHED/REPAIRED TO A SMOOTH AND LEVEL SURFACE AND FREE OF VISIBLE IMPERFECTIONS.
9. GENERAL CONTRACTOR TO PROVIDE WATERPROOFING ON TENANT SIDE OF DEMISING WALLS. 5/8" DensShield TO BE USED FOR WATERPROOF DETAIL WHERE FINISH WILL BE TILE & IN ALL WET AREAS.
10. IF EXISTING WALLS WHERE INSULATION IS REQUIRED, VERIFY/INSTALL R-11, G.C. TO VERIFY AND MAINTAIN FIRE RATING PER LOCAL CODE REQUIREMENTS. PROVIDE FIRE CULK WALL PENETRATIONS TO MAINTAIN (1) HR FIRE RATING PER UL DESIGN CALLED OUT.
11. IN KITCHEN AREAS PROVIDE PLYWOOD IN LIEU OF GYP BOARD AT 4'-7" A.F.F. (FOR WALL SHELVING), PLYWOOD TO BE FIRE-RETARDANT WHERE REQUIRED BY CODE.
12. TYPE X GYPSUM BOARD USED FOR ALL FIRE RATED WALL TYPES.

d3 studio
 PLANNING ARCHITECTURE INTERIORS
 1318 CENTRAL AVENUE :: SUITE A-40
 CHARLOTTE, N.C. 28205
 WEBSITE :: WWW.D3STUDIO.COM



FOR CONSTRUCTION
Viva Chicken
 PERUVIAN ROTISSERIE JOINT
 1139 WOODRUFF RD.
 -SUITE B
 GREENVILLE, SC
 29607

REVISION		
no.	date	comment

DRAWN BY: JMT
 CHECKED BY: SPB
 SUBMITTAL DATE: 02.09.2021
 PROJECT NUMBER: 02-2031

PARTITION TYPES & DETAILS

A4.0