

ALL DESIGNS, DRAWINGS AND SPECIFICATIONS DEPICTED ON THIS SHEET ARE THE PROPERTY OF D3 STUDIO, PLLC. ANY UNAUTHORIZED USE OR REPRODUCTION IS SUBJECT TO LEGAL PROSECUTION. POSSESSION IN ANY FORM CONSTITUTES ACCEPTANCE OF THESE CONDITIONS. COPYRIGHT 2021

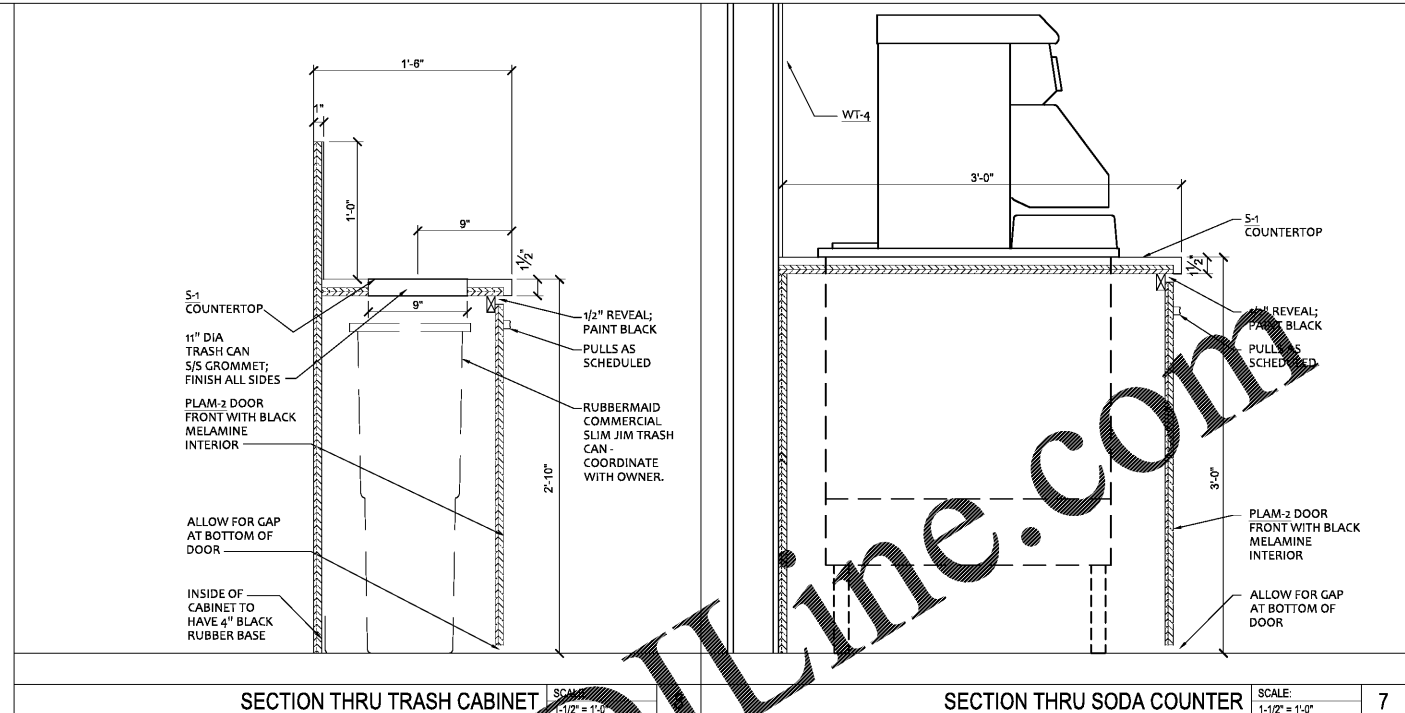

SECTION THRU TRASH CABINET SCALE: 1-1/2" = 1'-0" 7
SECTION THRU SODA COUNTER SCALE: 1-1/2" = 1'-0" 7

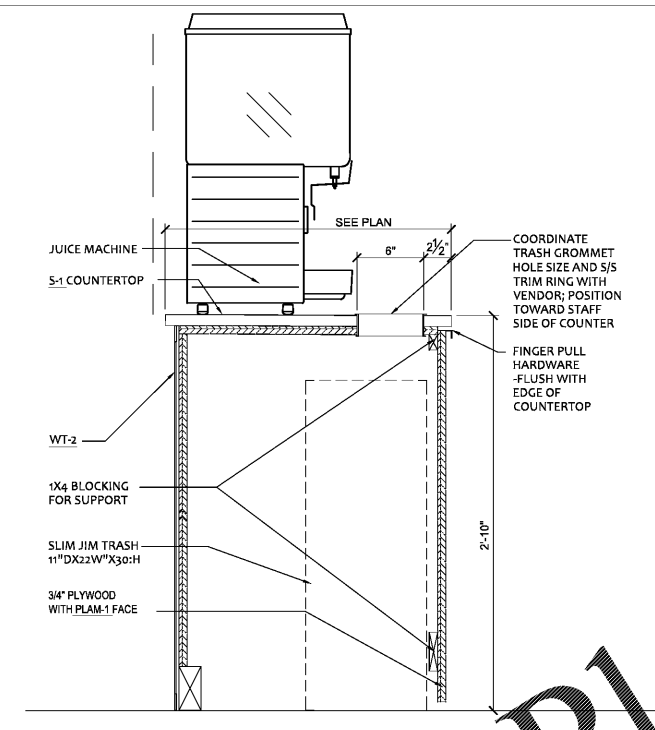

SECTION THRU ORDER COUNTER TRASH/JUICE SCALE: 1-1/2" = 1'-0" 6

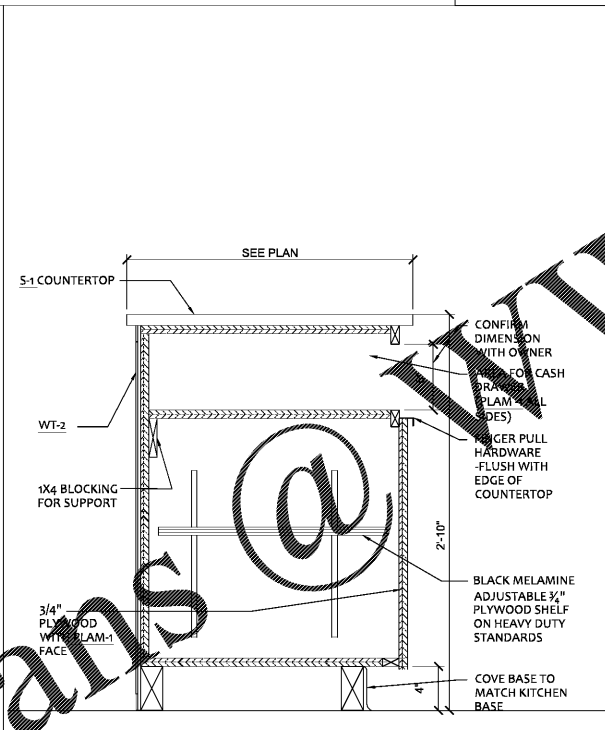

SECTION THRU ORDER COUNTER - POS SCALE: 1-1/2" = 1'-0" 5

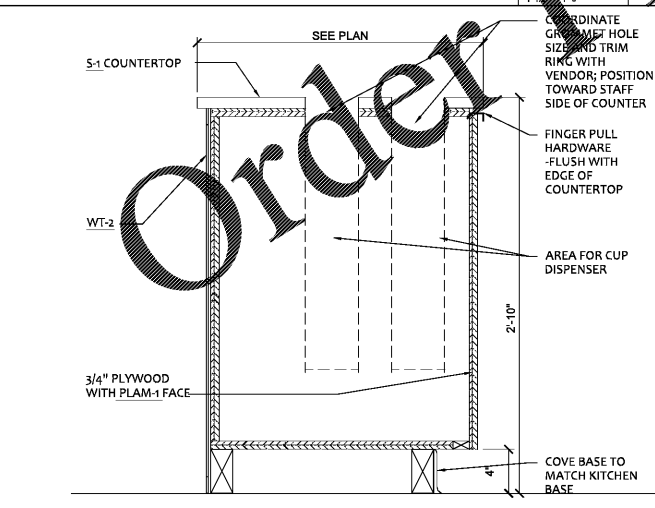

SECTION THRU ORDER COUNTER-CUPS SCALE: 1-1/2" = 1'-0" 4

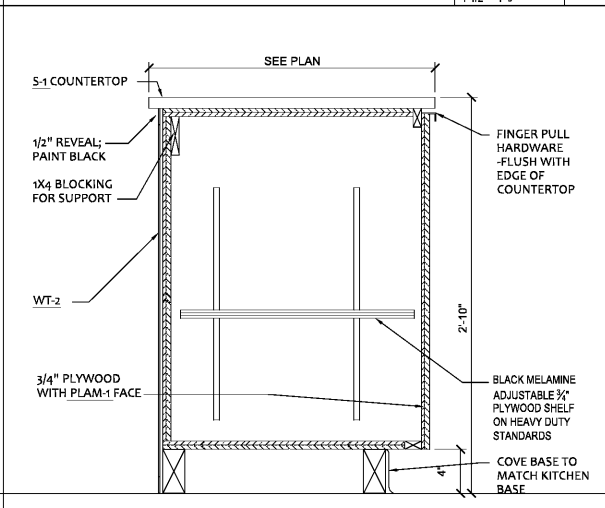

SECTION THRU ORDER COUNTER SCALE: 1-1/2" = 1'-0" 3

- MILLWORK NOTES**
- G.C. TO PROVIDE SHOP DRAWINGS FOR ALL MILLWORK DRAWINGS TO PROVIDE SUFFICIENT DETAIL FOR REVIEW OF:
 - MATERIALS, SPECIES, CUT, SURFACING, FINISH, ANGLE, AND FINISH
 - HARDWARE AND FINISH SPECIFICATIONS
 - JOINTS AND CORNER CONSTRUCTION DETAILS
 - DIMENSIONS AND INFORMATION
 - COORDINATION WITH OTHER APPLICABLE TRADES AND ELEMENT
 - ALL EXPOSED SURFACES SHALL BE CONSTRUCTED OF 3/4" HARDBOARD WITH SURFACE AS SCHEDULED. USE MARINE GRADE PLYWOOD FOR ALL WET AREAS (INCLUDING EXTERIOR) AND COUNTERTOPS.
 - CABINET INTERIORS INCLUDING SHELVES SHALL HAVE A WHITE MELAMINE FINISH UNO.
 - HARDWARE TO INCLUDE PULLS, CONCEALED HINGES, HEAVY DUTY FULL EXTENSION DRAWER SLIDES, FULLY RECESSED CAM-TYPE LOCKS AND DRILLED HOLE AND CLIP SHELF SUPPORTS. HARDWARE PULLS TO BE HAFELE #106.74.901 ALUMINUM PULL.
 - PROVIDE ADEQUATE SUPPORT FOR ALL COUNTERTOPS, EVEN WHEN NOT SPECIFICALLY SHOWN IN ELEVATIONS. ALL EXPOSED SUPPORTS SHALL BE FINISHED TO MATCH ADJACENT FINISH.
 - MILLWORK MATERIAL QUALITY AND CONSTRUCTION TO BE IN ACCORDANCE WITH AIA STANDARDS FOR PREMIUM GRADE ASSEMBLY AND INSTALLATION.
 - INSTALLED MILLWORK SHALL BE SCRIBED TO ADJACENT FINISHED SURFACES
 - G.C. TO PROVIDE FINISH SAMPLES OF MATERIAL FOR REVIEW BY OWNER AND ARCHITECT.

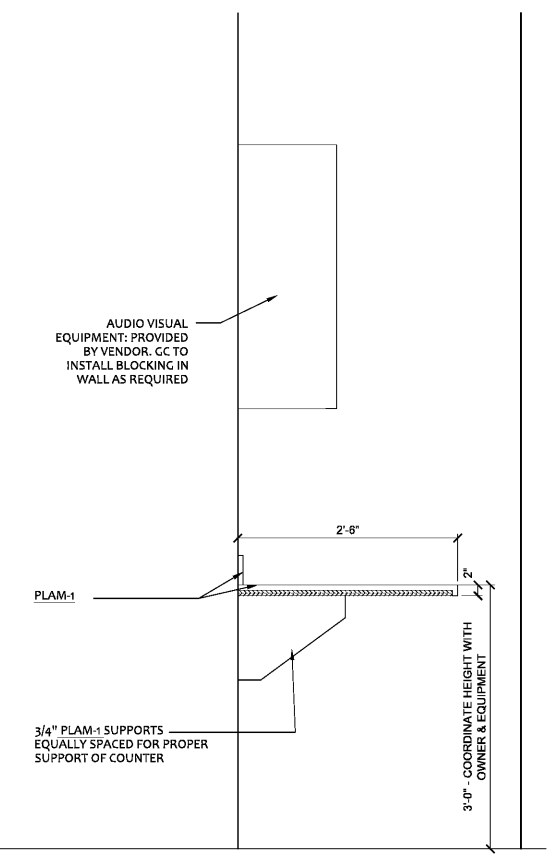

SECTION AT OFFICE MILLWORK SCALE: 1" = 1'-0" 2

NOT USED SCALE: 1" = 1'-0" 1

d3 studio
 PLANNING * ARCHITECTURE * INTERIORS
 1318 CENTRAL AVENUE :: SUITE A-10
 CHARLOTTE, N.C. 28205
 WEBSITE :: WWW.D3STUDIO.COM

D3 STUDIO PLLC
 101154
 SOUTH CAROLINA
 CHARLOTTE, N.C.

JOHN F. BETZOLD
 REGISTERED ARCHITECT
 SOUTH CAROLINA
 CHARLOTTE, N.C.
 02.09.2021

FOR CONSTRUCTION

Viva Chicken
 PERUVIAN ROTISSERIE JOINT
 1139 WOODRUFF RD.
 -SUITE B
 GREENVILLE, SC
 29607

REVISION		
no.	date	comment

DRAWN BY: JMT
 CHECKED BY: SFB
 SUBMITTAL DATE: 02.09.2021
 PROJECT NUMBER: 02-2031

MILLWORK DETAILS

A3.1