

Order Plans @ www.LDILine.com

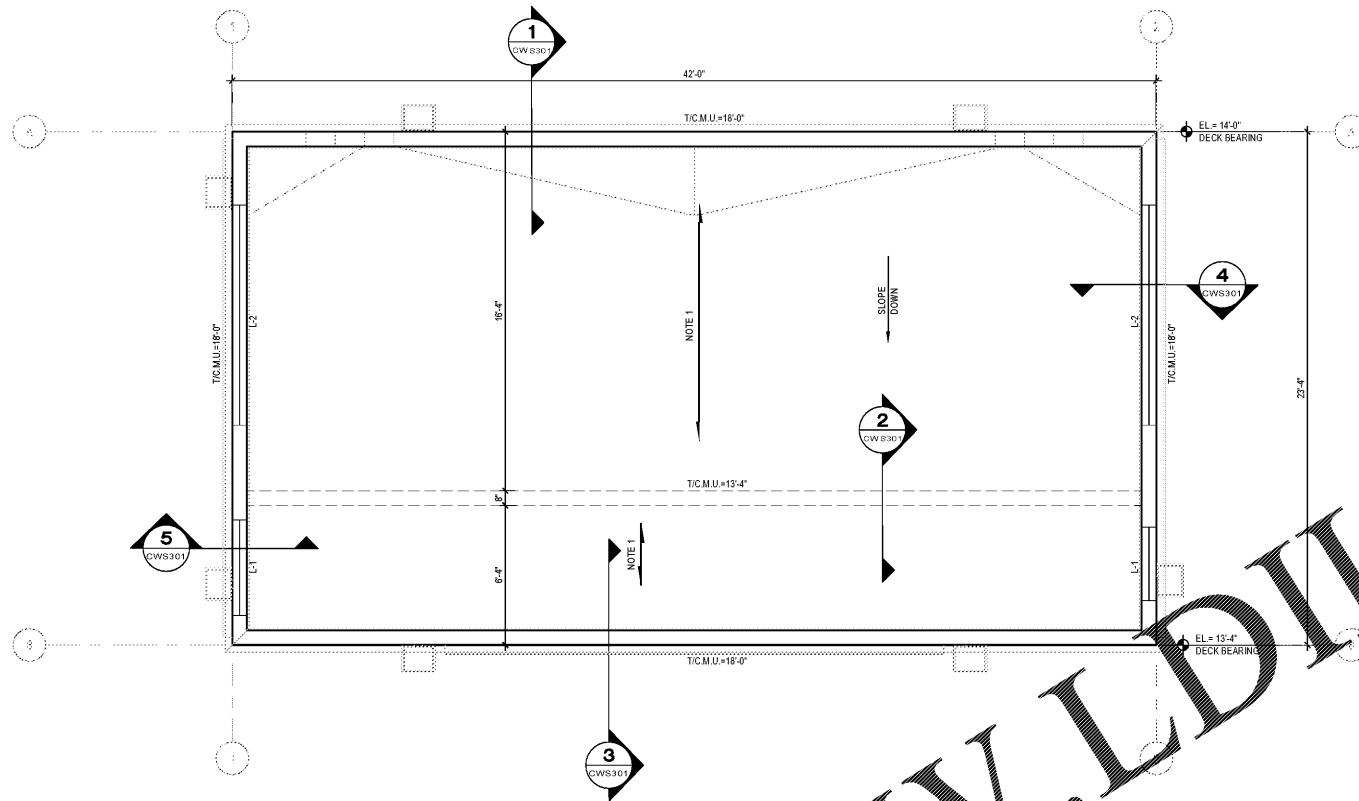

1 ROOF FRAMING PLAN

C.M.U. BOND BEAM SCHEDULE	
BOND BEAM	LOCATION
8" X 8" TYP. X CONT. W/ (5) RS CONT.	A) AT TOP OF ALL PARAPET WALLS
8" X 8" MIN. X CONT. W/ (2) RS CONT. (1) TOP, (1) BOTTOM	A) AT DECK BEARING AT LONG WALLS B) AT ROOF DECK, AT SHORT WALLS, STEP AS REQUIRED

FRAMING NOTES:

- ROOF METAL DECK SHALL BE 4-50-12 X (18 GAGE) DEEP DECK ORIENTED PERPENDICULAR TO AND WELDED TO SUPPORTS. THE G.C. SHALL VERIFY DECK FINISH W/ ARCH AND OWNER PRIOR TO FABRICATION AND CONSTRUCTION. ATTACH DECK TO STEEL SUPPORTS W/ ARC SPOT WELDS IN 122 PATTERN AND W/ BUTT PUNCH OR TOP SEAM WELDED SIDE SEAM ATTACHMENT AT 12" O.C.
- L= DENOTES CAST-CRETE PRECAST LINTEL, SEE CWS301.
- THE G.C. SHALL PROVIDE ROOF DRAINS AND SCUPPERS AS REQUIRED TO ALLOW FOR COMPLETE DRAINAGE OF ROOF AND CANOPY AT ALL TIMES TO AVOID PONDING OF WATER.
- SEE ARCH FOR DIMENSIONS NOT SHOWN.

HIGGENBOTHAM
Structural Engineers
3222 Corrine Drive, Suite F
Orlando, Florida 32813
Phone: 407 286 1787
Fax: 407 286 2281
FLORIDA, CA, NO. 28950

PROJECT NO. 2200355	DATE 12/17/2020	DRAWN REE	CHECKED JSC
RELEASE			
PROJECT NAME 7-ELEVEN #41795 - OCALA, FL 9000 BLOCK OF SE MARICAMP ROAD OCALA, FL 34470			
CLIENT NAME BLACKFIN PARTNERS INVESTMENTS, INC. 4400 PCA BLVD, SUITE 600 PALM BEACH GARDENS, FL 33410			
SHEET TITLE ROOF FRAMING PLAN			

CWS102

JUAN B. CANO, P.E.
FLORIDA LICENSE NO. 69377

FLORIDA LICENSE NO. 69377

Cuhaci & Peterson
Architects Engineers Planners
1925 Prospect Av.
Orlando, FL 32814
P (407) 661-9100
P (407) 661-9101
www.ep.com
Florida Corporate Certificate #AA-C006526